I'm not a bot

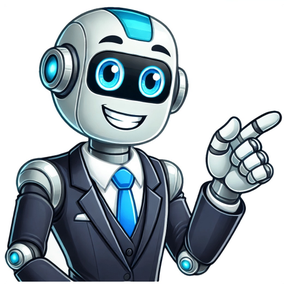

1. Two (numeral): The cardinal number equal to the sum of one and one. 2. Two (adjective): Describing a quantity or amount that is one more than one. 3. Two (noun): symbol or word representing the number after one and before three in the decimal system. The term "two" is widely recognized and used across various contexts, from simple arithmetic to cultural idioms. It represents a basic mathematical concept and is typically one of the first numbers children learn. Let's explore the various facets of "two," including its definitions, pronunciation, synonyms, and more. Read on to gain a deeper understanding of the simplicity and significance of the number two. "Two" Definition: What Does "Two" Mean? "Two" is a versatile term that can function as an adjective, pronoun, or noun, each carrying distinct meanings related to the concept of the number two. Let's explore these varied uses in detail: Definition of "Two": One More Than One As an adjective, "two" pertains to being one more than one in number. This definition is used to describe a quantity, most notably in sentences like "I have two apples." It is also associated with specifying the second item in a sequence. Definition of "Two": Small Approximate Number When used as a pronoun, "two" can describe a small approximate number of indicated things. This idiomatic use suggests a pair or couple, for example, "Two of them are missing." Definition of "Two": The Numeral "Two" also describes the number two as a noun. This could apply to counting or ordering in a series, emphasizing its role as the second number, such as "The number two is important in binary code. Parts of Speech In grammar, "two" primarily functions as a numeral, an adjective, and less frequently as a noun. As a numeral, it is used to indicate quantity. As an adjective, it describes the quantity of nouns. Uncommonly, it functions as a noun in phrases like "I'll take the two of those." How to Pronounce "Two"? Pronouncing "two" correctly is straightforward for most English speakers. The word "two" is pronounced with a hard 't' followed by a prolonged 'oo' sound, emphasizing the 'uː' phonetically. Phonetic Pronunciation: [tʰuː] Synonyms of "Two": Other Ways to Say "Two" "Two" has several synonyms that can vary based on context, making it a versatile word in English. Pair Couple Duo Twain Double Antonyms of "Two": Other Ways to Say "Two" While "two" specifically refers to a quantity, its antonyms refer to different quantities. One Three Multiple Few Several Examples of "Two" in a Sentence Understanding "two" in context can help grasp its usage: 1. She bought two tickets to the show. 2. The two of them were inseparable. 3. Two heads are better than one. 4. It takes two to tango. 5. He was caught between two choices. 6. Two days ago, we received the good news. 7. She divided the cake into two equal parts. 8. Two kilometers is a long walk for a small child. 9. The agreement was signed by the two parties. 10. He offered two different perspectives on the issue. Frequency of Use "Two" is one of the most frequently used numbers in many languages, including English. It appears often in literature, where dualities are a common theme. Variants of "Two" "Two" also has some variants that are used in specific contexts: 1. Twain: An archaic term still used in the phrase "never the twain shall meet." 2. To: While not a numerical variant, it is a homophone often encountered in spoken English. 3. Too: Another homophone used to mean "also" or to indicate excess. Related Terms to "Two" Related terms help expand on the concept of "two": 1. Dual: Pertaining to or involving two. 2. Binary: Consisting of two parts. 3. Couple: Two persons considered to have joined together. 4. Pair: Two corresponding things designed for use together. a cardinal number, 1 plus 1.a symbol for this number, as 2 or II.a set of this many persons or things.a playing card, die face, or half of a domino face with two pips.amounting to two in number.the cardinal number that is the sum of one and one. It is a prime number See also numbera numeral, 2, II, (ii), etc, representing this numbermusic the numeral 2 used as the lower figure in a time signature, indicating that the beat is measured in minimssomething representing, represented by, or consisting of two units, such as a playing card with two symbols on itAlso called: two o'clock. two hours after noon or midnightn or into two partsto make an inference from available evidence, esp an obvious inferencethe same applies to me"Collins English Dictionary — Complete & Unabridged" 2012 Digital Edition © William Collins Sons & Co. Ltd. 1979, 1986 © HarperCollins Publishers 1998, 2000, 2003, 2005, 2006, 2007, 2009, 2012amounting to two(as pronoun)"Collins English Dictionary — Complete & Unabridged" 2012 Digital Edition © William Collins Sons & Co. Ltd. 1979, 1986 © HarperCollins Publishers 1998, 2000, 2003, 2005, 2006, 2007, 2009, 2012Origin of two1before 900; Middle English; Old English twā (feminine and neuter; twain); cognate with German zwei; compare Latin duo, Greek dýoOrigin of two1Old English twā (feminine); related to Old High German zwā, Old Norse tvau, Latin, Greek duoExamples have not been reviewed.A 22-year-old fake dentist and two assistants have been charged by Czech police after treating dozens of patients using instructions found on the internet.They had managed to make it to the two reinforced safe rooms in the house that they shared - but the ballistic missile hit it directly.In two cases patient notes were found to have been falsified.Across Ukraine, at least 30 were known to have been killed in the attacks, all but two of them in Kyiv.It follows a review of the festival, which attracts about two million people over the August Bank Holiday weekend, which identified "critical public safety concerns" that needed additional funding to address, the letter said.What's the difference between two, to, and too?Two is the number equal to one plus one. To is a very common word that performs many different functions, such as expressing direction (I'm driving to the office) or contact (Pin it to the wall), indicating an object or recipient (Give it to me), or setting a range (9 to 5) or limit (These go to 11). Too means also (I'm going, too) or to an excessive degree (too much).The words are used in very different ways: two is a number that can be used as a noun or an adjective, to is most commonly used as a preposition, and too is an adverb.Perhaps the most common mistake involving the three words is using to when it should be too, or vice versa. Remember, if you mean to, don't use too many o's!Here's an example of two, to, and too used correctly in the same sentence.Example: The dealer dealt two twos to me, but it was two twos too few—my opponent had a full house!Want to learn more? Read the full breakdown of the difference between two, to, and too.Definitions and idiom definitions from Dictionary.com Unabridged, based on the Random House Unabridged Dictionary, © Random House, Inc. 2023Idioms from The American Heritage® Idioms Dictionary copyright © 2002, 2001, 1995 by Houghton Mifflin Harcourt Publishing Company. Published by Houghton Mifflin Harcourt Publishing Company.'twixttwo-a-catBrowse#aabbccddeeffgghhiijjkkllmmnnooppqqrrsstuuvvwwxxyyzzAboutCareersContact usCookies, terms, & privacyHelpFollow usGet the Word of the Day every day!© 2025 Dictionary.com, LLC Twotôō, adj. one and one.—n. the sum of one and one: a figure representing two: a pair.—n. Two′-deck′er, a vessel of war carrying guns on two decks.—adjs. Two′-edged, having two edges; Two′-faced, having two faces, hence double-dealing, false; Two′fold, folded twice: multiplied by two: double.—adv. doubly.—adjs. Two′-forked, Twī′-forked, double-pronged, bifurcate; Two′-front′ed, having fronts on opposite sides; Two′-hand′ed, having, or used with, two hands: ambidexterous, handy: to be used by two persons; Two′-head′ed, having two heads: directed by two authorities; Two′-leaved, having two distinct leaves; Two′-legged, furnished with two legs; Two′-line (print.), having a depth of body equal to double that of the size specified, as two-line nonpareil or pica; Two′-lipped, having two lips: divided so as to resemble two lips; Two′-mast′ed, having two masts; Two′-nee′dle, perforated with two needles.—n. Two′ness, the state of being two, doubleness.—adj. Two′-part′ed, bipartite, divided into two nearly to the base.—n. Twopence (tup′ens, or tŏŏ′pens), the sum of two pennies: (Shak.) a gilt coin worth two pence.—adj. Twopenny (tup′en-i, or tŏŏ′pen-i), of the value of twopence: cheap, worthless.—n. ale sold at twopence a quart.—adjs. Two′-ply, consisting of two thicknesses: woven double; Two′-ranked, alternately arranged in two exactly opposite rows, distichous, bifarious; Two′-sid′ed, having two surfaces, or two aspects or phases: facing two ways, turned in two directions, often with implied sense of double-dealing or deceit; Two′some, two, twofold; Two′-tongued, double-tongued, deceitful; Two′-way, arranged so as to permit a fluid to be turned into either of two channels: (math.) having a double mode of variation; Twī′-nā′tured, Twy′-nā′tured, double natured—human and animal in one.—Be two, to be at variance; In two, asunder. [A.S. twá (fem.), twégen (masc.), twa, tú (neut.); Ger. zwei, Goth. twai; also Gr. dyo, L. duo, Sans. dva, Gael. da, do.] Meanings Synonyms Sentences The cardinal number between one and three; 2; II. The second in a set or sequence. Any two people or things; pair; couple. Something numbered two or having two units, as a playing card, domino, face of a die, etc. More Noun Definitions (2) Totaling one more than one. A prefix meaning "in two", "by two", "partially", or "half-way" Two-blocks, two-cleft, two-forked, two-parted. From Middle English two, twa, from Old English twā ("two"), from Proto-Germanic *twai ("two"), from Proto-Indo-European *dwóh₁ ("two"). Cognate with Scots twa ("two"); North Frisian tou, tuu ("two"); Saterland Frisian twäin, two ("two"); West Frisian twa ("two"); Dutch twee ("two"); Low German twee, twei ("two"); German zwei, zwo ("two"); Danish to ("two"); Swedish två¥, tu ("two"); Icelandic tvö ("two"); Latin duō ("two"); Ancient Greek δύο (dýo, "two"); Irish dhá ("two"); Lithuanian dù ("two"); Russian два (dva, "two"); Albanian dy ("two"); Old Armenian Ö¥ÕéÕ¯Ö¸Õ (erku, "two"); Sanskrit द्वौ (dvá, "two"); Tocharian A/B wu/wi ("two"). See also twain. From WiktionaryPartly from two, and partly from an alteration (due to two) of twi- ("two-, double-, in two"), from Middle English twi-, from Old English twi- ("two-"). More at twī-. From Wiktionary Middle English from Old English twā dwo- in Indo-European roots From American Heritage Dictionary of the English Language, 5th Edition Also found in: Thesaurus, Acronyms, Idioms, Encyclopedia, Wikipedia. a number: Take two; they're small.Not to be confused with:to – toward, on, against, uponto – also: me too; excessive: too muchAbused, Confused, & Misused Words by Mary Embree Copyright © 2007, 2013 by Mary Embree (tōō)n.1. The cardinal number equal to the sum of 1 + 1.2. The second in a set or sequence.3. Something having two parts, units, or members, especially a playing card, the face of a die, or a domino with two pips.Idiom: in two Into two separate parts; in half: cut the sandwich in two.[Middle English, from Old English twā; see dwo- in Indo-European roots.]American Heritage® Dictionary of the English Language, Fifth Edition. Copyright © 2016 by Houghton Mifflin Harcourt Publishing Company. Published by Houghton Mifflin Harcourt Publishing Company. All rights reserved. (tu:) n1. (Mathematics) the cardinal number that is the sum of one and one. It is a prime number. See also number12. (Mathematics) a numeral, 2, II, (ii), etc, representing this number3. (Music, other) music the numeral 2 used as the lower figure in a time signature, indicating that the beat is measured in minims4. something representing, represented by, or consisting of two units, such as a playing card with two symbols on it5. Also called: two o'clock two hours after noon or midnight6. in two in or into two parts: break the bread in two. 7. put two and two together to make an inference from available evidence, esp an obvious inference8. that makes two of us the same applies to medeterminera. amounting to two: two nails. b. (as pronoun): he bought two. [Old English twā (feminine); related to Old High German zwā, Old Norse tvau, Latin, Greek duo]Collins English Dictionary – Complete and Unabridged, 12th Edition 2014 © HarperCollins Publishers 1991, 1994, 1998, 2000, 2003, 2006, 2007, 2009, 2011, 2014 (tu) n., pl. twos, adj. n. 1. a cardinal number, 1 plus 1. 2. a symbol for this number, as 2 or II. 3. a set of this many persons or things. adj. 4. amounting to two in number. Idioms: 1. in two, into two separate parts, as halves. 2. put two and two together, to reach the correct and obvious conclusion. [before 900; Middle English; Old English twā (feminine and neuter; compare twain); c. Old Frisian twā, Old High German zwā, zwō, Old Norse tveir, Gothic twai; akin to Latin duo, Greek dýo] Random House Kernerman Webster's College Dictionary, © 2010 K Dictionaries Ltd. Copyright 2005, 1997, 1991 by Random House, Inc. All rights reserved. Noun1.two - the cardinal number that is the sum of one and one or a numeral representing this numberdigit, figure - one of the elements that collectively form a system of numeration; "0 and 1 are digits"craps, snake eyes - expressions used when when two dice are thrown and both come up showing one spotcouplet, distich, duad, duet, duo, dyad, twain, twosome, brace, pair, span, yoke, couple - two items of the same kind2.two - one of the four suits playing cards in a deck that have two spotsplaying card - one of a pack of cards that are used to play card gamesAdj.1.two - being one more than one; "he received two messages"cardinal - being or denoting a numerical quantity but not order; "cardinal numbers"Based on WordNet 3.0, Farlex clipart collection. © 2003-2012 Princeton University, Farlex Inc. determinerRelated wordsadjectives binary, double, dualcombining forms bi-, di-Collins Thesaurus of the English Language – Complete and Unabridged 2nd Edition. 2002 © HarperCollins Publishers 1995, 2002nounThe American Heritage® Roget's Thesaurus. Copyright © 2013, 2014 by Houghton Mifflin Harcourt Publishing Company. Published by Houghton Mifflin Harcourt Publishing Company. All rights reserved. 2 ستّان من العُشْرَة 2 ستّان من العُشْرَة 2 ستّان من العُشْرَة