Click to verify

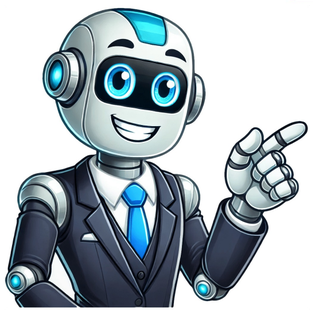

إرشادات إدارة ارتفاع ضغط الدم الناجم عن الحملة

PIH Hypertension: Risks, Diagnosis & Treatment Pregnancy-induced hypertension is a big worry for moms and babies. It's also called pre-eclampsia or toxemia. It can cause problems like early birth and low weight babies. In bad cases, it can harm organs too. Being diagnosed with PIH means keeping an eye on your blood pressure. Doctors also check for protein in your urine. Places like Acibadem Healthcare Group know how to help. They offer tests and treatments just for women with PIH. Treatment can mean taking medicine and changing how you live to control your blood pressure. It's very important to take PIH seriously and get help early. If you're pregnant or thinking about it, know the signs. Getting regular check-ups can help you stay on top of things. This will help keep you and your baby healthy. Understanding PIH Hypertension PIH hypertension is high blood pressure during pregnancy. It's different from normal high blood pressure. It needs special care and understanding because it happens only during pregnancy. See also Hypokalemia on ECG ReadingsWhat is PIH Hypertension? During pregnancy, some women get high blood pressure. PIH hypertension is when the blood pressure is over 140/90 mm Hg after 20 weeks. This can cause problems for both the baby and the mother. How Common is PIH Hypertension? In the United States, PIH hypertension affects 6-8% of pregnancies. It can get more serious, so it's important to check it often during pregnancy. This shows why it's important to know about and deal with this issue early. Types of PIH Hypertension: Gestational Hypertension vs. Preeclampsia There are two types of PIH hypertension: gestational hypertension and preeclampsia. Gestational hypertension means high blood pressure without protein in the urine. Preeclampsia involves high blood pressure and protein in the urine, or issues with the liver and kidneys. Type Characteristics Potential Outcomes Gestational Hypertension High blood pressure, no proteinuria May develop into preeclampsia if untreated Preeclampsia High blood pressure, proteinuria, possible organ dysfunction Can lead to severe complications for both mother and baby It's key to understand the difference between gestational hypertension and preeclampsia. Early and correct diagnosis, along with regular checkups, are essential. They help reduce the risks for the mother and baby. Risie Associated with PIH Hypertension Pregnancy-induced hypertension (PIH) affects both mothers and their babies greatly. Knowing the health risks is key to managing and preventing these issues. Health Risks for the Mother Mothers with PIH face serious health dangers. Signs like severe headaches, vision changes, and stomach pain could mean pre-eclampsia. If not treated, these could cause heart problems lasting after birth. PIH also makes chronic high blood pressure and heart disease more likely later on. This shows why good care during and after pregnancy is so important. Risks for the Baby For babies, PIH can cause big problems. It raises the chance of being born early. This can lead to trouble breathing and catching up on growing. Babies might also not grow well before birth, leading to a low birth weight. These problems can affect the baby's health for a long time. So, taking care of PIH means better health for moms and babies. Symptoms of PIH Hypertension It's vital to spot PIH hypertension early for better mother and baby health. Key signs include high blood pressure symptoms that only show up during pregnancy. Watching for these signs helps in getting help quickly. Elevated Blood Pressure: High blood pressure shows up a lot during your check-ups. Your doctor may catch hypertension by checking your blood pressure often. Proteinuria: If there's protein in your pee, that's proteinuria. Getting regular pee tests can find this symptom. Severe Headaches: If you get bad headaches a lot, it could be PIH. These are not your usual headaches and might be a sign of high blood pressure. Swelling: If your hands or feet get really swollen, pay attention. This could mean your body is holding onto too much fluid, a possible sign of PIH. Visual Changes: Any changes in how you see, like spots or suddenly not seeing, need quick attention. They could mean your blood pressure is too high. Abdominal Pain: Bad upper-right belly pain might be a sign of PIH trouble. Let a doctor know about this symptom fast. Knowing about PIH hypertension helps mothers get the care they need fast. Early spotting and treatment are key to controlling this condition well. Diagnosis of PIH Hypertension Finding out if someone has PIH hypertension is very important. It helps keep both the mom and baby safe. Doctors look at the person's blood pressure and check for other signs too. See also Cardiomegaly Medication: Effective Treatment OptionsScreening Methods First, doctors check the person's blood pressure. They do this many times to see if it's too high. They also test the person's urine to find out if there's too much protein in it. This can show if the person might have preeclampsia. Blood tests are also done to check how well the liver and kidneys are working. Diagnostic Criteria To say if someone has PIH, doctors use certain signs. Like if the systolic blood pressure is 140 mm Hg or more, or if the diastolic pressure is 90 mm Hg or more, and this is seen twice. They also check for protein in the urine. If the person has severe headaches or trouble seeing, this might also mean they have PIH. Role of Acibadem Healthcare Group in Diagnosis The Acibadem Healthcare Group is very important in finding and understanding PIH. They have the best tools and know-how to do this. Their care is focused on watching closely for signs and checking early. This lets them help at the right time. Screening Method Function Indicator Blood Pressure Screening Monitor blood pressure Elevated BP readings Urine Analysis Check for proteinuria Presence of protein in urine Blood Tests Assess liver and kidney function Abnormal levels Treatment Options for PIH Hypertension To treat PIH hypertension, both medicine and lifestyle changes are key. Patients must follow a whole approach. This way, they can get the best results from treatment. Medications Pih hypertension treatment mainly uses blood pressure medications. These drugs control high blood pressure and lower risks of health problems. Doctors may prescribe methyldopa, labetalol, or nifedipine. This choice is based on the patient's health and how serious their high blood pressure is. Patients should carefully follow their doctor's advice to avoid side effects. Lifestyle Changes On top of medicines, lifestyle changes are very important for PIH hypertension. For pregnant women, doctors recommend a diet low in sodium and light exercise. They should also try to keep a healthy weight. Activities like prenatal yoga and deep breathing can help lower stress and blood pressure. Monitoring and Follow-Up After giving birth, keeping track of blood pressure is critical. Doctors need to regularly check on patients. This helps to spot and deal with any health issues quickly. Checking blood pressure at home also helps. It lets doctors adjust treatment as needed. Keeping an eye on blood pressure after birth helps to prevent heart problems in the future. Element Description Benefits Medications Pharmaceutical interventions prescribed by a doctor Control blood pressure, reduce risks Lifestyle Changes Diet, exercise, stress management Enhance overall health, support medication efficacy Monitoring and Follow-Up Regular medical check-ups and home blood pressure monitoring Early detection of complications, long-term health management Preventive Measures for PIH Hypertension It's key for moms-to-be to prevent PIH hypertension for their health and their baby's. They should eat well, get regular check-ups, and do safe exercises. These steps help lower the risks. Diet and Nutrition What you eat during pregnancy is crucial. Eat lots of fruits, veggies, and lean meats. Avoid too much salt and processed food. Also, eat foods with calcium and potassium like greens and bananas. Regular Prenatal Care See your doctor often to keep an eye on your blood pressure. Places like Acibadem Healthcare Group can help. They do tests and give advice to keep you and your baby well. See also Swimming Induced Pulmonary EdemaExercise Recommendations Working out while pregnant can lower the chance of PIH hypertension. Walk, swim, or do yoga. But, always check with your doctor first to make sure it's okay. Preventive Measure Benefits Recommendations Diet and Nutrition Manages weight, lowers blood pressure Healthy diet with low sodium intake, high calcium and potassium Regular Prenatal Care Early detection and management of PIH Frequent check-ups, routine screening Exercise Enhances cardiovascular health Moderate activities like walking, swimming, yoga How Acibadem Healthcare Group Assists with PIH Hypertension Management Acibadem Healthcare Group is the leader in healthcare innovations. They focus on expectant mothers with PIH hypertension. They make sure mothers and babies get the best care and outcomes. Comprehensive Care Programs Acibadem offers comprehensive PIH management programs. These programs closely monitor and treat high blood pressure during pregnancy. They include regular checks, personalized plans, and follow-up appointments to find and treat issues early. PIH Hypertension: Risks Diagnosis & Treatment:Expert Consultations Consulting with Acibadem's expert care means talking to top obstetricians and hypertension specialists. The advice and care these experts provide is based on deep experience and knowledge. This focused care helps ensure a healthy pregnancy and birth. Advanced Diagnostic and Treatment Techniques Acibadem uses the latest medical protocols and tools for PIH hypertension. Their high-tech facilities can handle even the most complex cases. This means better and more accurate care for patients. Service Benefit Comprehensive PIH Management Regular monitoring, early detection, personalized treatment plans Expert Consultations Specialized advice, tailored care, management of high-risk pregnancies Advanced Diagnostic Techniques Accurate diagnosis, state-of-the-art tools, improved treatment outcomes The Acibadem treatment facilities are top-notch. They create calm, safe spaces for expectant mothers. Every patient gets medical care and support for their emotions and mind during their pregnancy.PIH Hypertension: Risks Diagnosis & Treatment The Role of Prenatal Care in Managing PIH Hypertension Prenatal care is key in keeping PIH under control, looking after both the mom and the baby. Going to check-ups gives doctors the chance to spot PIH early. This means they can take steps to keep the risks low. Checking up on health often helps decisions about health go the right way. Looking after blood pressure is vital when pregnant. Doctors make special plans for each mom to help with this. They mix health tips, medicines, and keeping an eye on things. This personal care helps moms stay well during their pregnancy.PIH Hypertension: Risks Diagnosis & Treatment Pregnancy care is not just about the doctor's check-ups. It's also about teaching moms how to stay safe. This includes eating well, staying active, and feeling good. These extras help moms and babies have a smooth journey. It cuts down on problems with PIH. So, prenatal checks help both the mom and baby stay healthy. PIH is high blood pressure when you're pregnant. It can range from mild to severe. Conditions like gestational hypertension and preeclampsia are types of PIH. They can be not good for the mother and baby health. 5-10% of pregnancies have PIH. Her health history, age, and if it's her first child can affect this. PIH has two main types: Gestational hypertension after 20 weeks without protein in the urine, and preeclampsia with high blood pressure and protein in the urine after 20 weeks. *The information on our website is not intended to direct people to diagnosis and treatment. Do not carry out any diagnosis and treatment procedures without consulting your doctor. The contents do not contain information about the therapeutic health services of Acibadem Health Group. 18-09-2024 يمكن أن يؤدي ارتفاع ضغط الدم إلى انفصال المشيمة عن جدار الرحم قبل الأوان، مما يؤدي إلى نزيف حاد. انفصال المشيمة: يمكن أن تؤدي هذه الحالة الشديدة إلى تلف الأعضاء، وخاصة الكبد والكلى. كما يمكن أن تسبب نوبات الصرع المعروفة باسم تسمم الحمل. تسمم الحمل: يمكن أن تؤدي ارتفاع ضغط الدم إلى تسمم الحمل، مما يؤثر على الكلى والكبد والدماغ. [illegible] 8-7 ساعات على الأقل [illegible] الدخول إلى المستشفى: قد تتطلب الحالات الشديدة الدخول إلى المستشفى لمراقبة صحة الأم والطفل عن كثب. الولادة المبكرة: في بعض الحالات، قد تكون الولادة المبكرة ضرورية لحماية صحة الأم والطفل. وعادة ما يتم [illegible] تسمم الحمل: تشمل المضاعفات التنباهة تسمم الحمل، وتسمم الحمل، وانفصال المشيمة، وتضيد النمو داخل الرحم [illegible] هذه المراحل الثالثة في سلسلة أحدث المواعيد الإرشادية لتعريف ضغط الدم المرتفع Hypertension Guidelines وكيفية قراءة المراحل الأولى عن تعريفات ضغط الدم من هنا أحدث المواعيد الإرشادية لتشخيص ضغط الدم المرتفع Hypertension Guidelines. وقراءة المراحل الثانية عن تشخيص مرض ارتفاع ضغط الدم من هنا أحدث المواعيد الإرشادية لتشخيص ضغط الدم المرتفع Hypertension Guidelines. ضغط الدم المرتفع أو قياسه (مراقبة) الهادئ بمقياس ضغط الدم المنتظم. ضغط الدم المرتفع أو قياسه (مراقبة) بمقياس ضغط الدم المنزلي أو قياسه (مراقبة) الهادئ بمقياس ضغط الدم 145/85 عند قياسه (مراقبة) بمقياس ضغط الدم المنزلي أو قياسه (مراقبة) الهادئ بمقياس ضغط الدم 135/85 عند قياسه (مراقبة) بمقياس ضغط الدم المنزلي لأقل من 150 /90 عند قياسه هي العيادة الطبية أو أن يكون متوسط قياسه أقل من 80 عاما أو أكبر تخفيض ضغط المريض [illegible] ارتفاع ضغط الدم الانقباضي المنعزل [illegible] ضغط الدم من 130 / 80 عند قياسه في العيادة الطبية. في حالة المرضى الذين يرتفع ضغط الدم المصابين بداء السكري أو قصور الكلى أو مرض في القلب والأوعية الدموية فإنه سيستهدف انخفاض ضغط الدم أقل من 80 عاما [illegible] الطبيب والأطو الأبيض فإنك تأخذ في الاعتبار بقياسات جهاز قياس الضغط المنزلي والمنتقل لمتابعة الحالة والاستجابة لتغيير نمط الحياة والدواء خطة العلاج الدوائي: ارتفاع ضغط الدم الانقباضي المنعزل [illegible] من منبطات قنوات الكالسيوم ومنبطات الانزيم المنشط للانجيوتنسين (أو منبطات مستقبلات الانجيوتنسين). يفضل استخدام مدر البول مثيل التيازيد الكلورتاليدون [illegible] 5 مجم مرة واحدة يومياً، وإذا لم يتأقلم المريض معه (كأن يسبب تورم مثلا أو اعراض فشل في القلب) يتم اعطاء المريض مدرات بول مثيله التيازيد. عند البدء بمدرات البول ابدء بمثيلات التيازيد مثل الاندابامد [illegible] إذا لم يتمكن التحكم في ضغط الدم بالخطوة الاولى يتم العلاج بمنبطات قنوات الكالسيوم بالاضافة لمنبطات الانزيم المنشط للانجيوتنسين في المرضى الكريبين من أصول افريقيه Norvasc ابدء بمجموعة منبطات قنوات الكالسيوم مثل نورفاسك afro-caribbean origin: [illegible] في مرضى السكر والمرضى غير [illegible] لا تحاول الوصول إلى هذا الموقع من مستعرض أمن موجود على الجهاز. يرجى تمكين البرامج النصية وإعادة تحميل هذه الصفحة