Click to verify

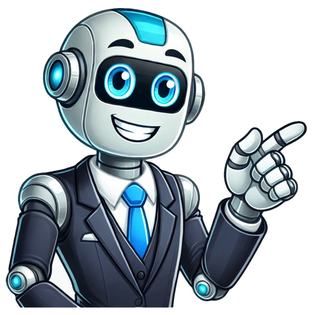

Nfs mount on windows

Modern organizations typically use a mixture of operating systems, including Unix, Linux, Windows and macOS. Network File System (NFS) is an open client/server protocol that allows organizations to centralize their data storage on one or more servers and enable seamless file sharing between their various operating systems. This blog explains how to mount NFS Windows clients so users can access shared files over the network as if they were stored locally. It also provides best practices to optimize both security and performance. To allow a user to access remote NFS files, follow these steps to configure Windows mount NFS. In Windows 10 or Windows 11, open Control Panel and go Windows Features. Expand Services for NFS and check the box next to Client for NFS, as shown below. For Windows Server 2012 and above, run the Roles and Features Wizard and select Client for NFS, as shown below. Alternatively, you can use an elevated Windows PowerShell session to install the NFS client Windows: For Windows 10 or Window 11, the command is: Enable-WindowsOptionalFeature -Online -FeatureName ServicesForNFS-ClientOnly For Windows Server, the command is: Install-WindowsFeature -Name NFS-Client Verify that the NFS Client service is running on your machine, as shown below. Of course, you must have connectivity to the designated NFS server. For a successful Windows NFS mount, ensure that the NFS Client service is running and the firewall allows NFS traffic. The default port is 2049. To enable Windows users to authenticate to a Unix server providing NFS exports, we need to map Windows users to the Unix user identifiers (UIDs) and group identifiers (GIDs) used by Unix-like operating systems. This mapping allows the Unix server to determine which user made the request for the NFS export. Identity mapping can be done using any of the following methods: Active Directory (if integrated with the NFS environment) Local user mapping files Windows Registry settings The first option is preferred for security and scalability reasons. If both the Unix NFS server and Windows NFS client are joined to the same Active Directory domain, then we can use identity mapping in Active Directory. This is the preferred method whenever possible. By default, a NFS client won't look up identity mapping in Active Directory. However, we can change that by running the following command in an elevated PowerShell session on the NFS client: Set-NfsMappingStore -EnableADLookup $True -ADDomainName "yourdomain.com" You can add these LDAP options to specify your domain controllers: Set-NfsMappingStore -LdapServers "dc1.yourdomain.com","dc2.yourdomain.com" Restart the NFS client service. Next, we need to configure our identity mapping. We can do that in Active Directory Users and Computers as follows: Enable Advanced Features enabled under the View dropdown, as shown below. Right-click on the object you want to view and select Properties. In the Attribute Editor tab, select the uidNumber or gidNumber attribute and click Edit. Enter a value, and click OK to save your changes. Alternatively, you can use the following PowerShell command: Set-ADUser -Identity -Add @{uidNumber="";gidNumber=""} Replace the following: UserPrincipalName — The user to modify (e.g., user@domain.com) @{ … } — A hashtable containing the new attributes to add uidNumber — The Unix user ID (UID) for the user gidNumber — The Unix group ID (GID) for the user's primary group To perform this task automatically, create a CSV file containing user data and loop through it. Using local user mapping files is a straightforward approach to establish correspondence between Windows users and Unix UIDs/GIDs without relying on Active Directory. This method uses two main configuration files: passwd — Maps Windows users to Unix UIDs group — Maps Windows groups to Unix GIDs Both files are typically located in the C:\Windows\system32\drivers\etc\ directory. They follow a specific format, with each line representing a user or group mapping. When a Windows user attempts to access an NFS resource, the NFS service consults these files to look up the user's Windows account name and retrieve the corresponding UID and GID, which are then used for NFS operations. This method is simple to set up and manage in small environments and is particularly useful for standalone servers or workgroups. However, because it requires manual maintenance of mapping files, it doesn't scale well for large environments. In addition, while it offers a solution for environments where Active Directory integration is not feasible, it's important to consider security implications and regularly audit the mappings to ensure they remain accurate and secure. This method involves setting registry values to specify a default UID and GID that the Windows NFS client will use when accessing NFS shares. It's particularly useful when you want all NFS access from the Windows client to appear as a specific Unix user, regardless of the Windows user account. To implement this mapping, use the following PowerShell commands: New-ItemProperty "HKLM:\SOFTWARE\Microsoft\ClientForNFS\CurrentVersion\Default" -Name AnonymousUID -Value -PropertyType "DWord" New-ItemProperty "HKLM:\SOFTWARE\Microsoft\ClientForNFS\CurrentVersion\Default" -Name AnonymousGID -Value -PropertyType "DWord" You need to reboot to have the new settings take effect. This mapping will apply to all NFS mounts made by the Windows client. After performing identity mapping, you can mount NFS in Windows using the command prompt. Note that this method applies the same UID/GID to all NFS access from the Windows client, which may not provide sufficient access control in multi-user environments. In addition, modifying the registry requires administrative privileges, which could be a security concern. For these and other reasons, this method is considered an insecure approach and is not recommended. Mounting in NFS means attaching a remote file system (exported by an NFS server) to a directory on the local file system of a client machine. When a client mounts an NFS share, it connects to the remote file system and makes it appear as if the NFS share is part of the local directory structure. To mount NFS on Windows, map it to an available drive letter using the command prompt, as follows: mount \\\ Z: Replace the following: — The IP address of your NFS server — The export path on the server Z — The drive letter to which the NFS share will be mounted on your Windows computer. You can add additional options; for instance, mount -o anon specifies that the connection should be made anonymously, and mount -o nolock overrides the default file locking used by NFS. After running the mount or mount o command,check whether the NFS share was successfully mounted by running the net use command to display all mapped network drives. Here are some errors that can arise during the mounting process and their typical underlying causes: Permission denied — Incorrect export settings on the NFS server or NFS rule blocking Access denied by server — Mismatched UID/GID between client and server Version mismatch — Client and server using incompatible NFS versions Mount point already in use — Attempting to mounting to a directory that's already being used as a mount point No such file or directory — The export path on the server doesn't exist The following best practices can help you optimize security and performance when using NFS mounting on Windows. Use strong authentication protocols such as Kerberos. Configure firewalls to segment the network and restrict NFS access from untrusted networks, allowing only necessary ports (TCP and UDP port 2049). Encrypt data in transit using secure protocols to safeguard data against eavesdropping and tampering. Limit NFS export permissions by granting the minimum required access and restricting client connections to specific IP addresses or hostnames. Regularly update and patch both the Windows client and NFS server to protect against known vulnerabilities. Enable detailed logging on the NFS server and monitor for suspicious activity. Use additional network security measures like VPNs for remote access. If possible, use NFSv4 or NFSv4.1 rather than NFSv3. Enable read and write caching on the client side to improve performance for frequently accessed data. You can do this using the following command: mount –o readcache,writecache. If security is not a concern in your environment, consider using the nolock option to disable file locking. Keep the Windows NFS client software up to date to benefit from the latest performance improvements and bug fixes. Yes, Windows 11 supports NFS clients. Here are some ways you can use NFS in Windows: You can provide access to the same file share using both the SMB and NFS protocols by using a Windows NFS file server. You can deploy a non-Windows operating system to provide NFS file shares accessible to non-Windows clients using the NFS protocol. To enable applications to be migrated from one operating system to another, you can store data on file shares accessible using both the SMB and NFS protocols. For complete details, visit the Microsoft NFS page. Key improvements in version 4.1 include: Remote Procedure Call (RPC)/External Data Representation (XDR) transport infrastructure, which offers better support and provides better scalability RPC port multiplexer Auto-tuned caches and thread pools New Kerberos privacy implementation and authentication options In Server Manager or Windows Admin Center, use the Add Roles and Features Wizard. Mount provides an NFS mount on Windows clients that maps to a local drive. Nfsadmin manages configuration settings of the Server for NFS and Client for NFS components. Nfsshare sets up NFS share settings for folders that are shared via Server for NFS. Nfsstat displays or resets statistics on calls received by Server for NFS. Showmount lists the file systems that have been exported by Server for NFS. The mount command is a versatile tool that enables users to attach file systems to a computer's directory tree or drive letters, enhancing the system's accessibility to additional storage resources. It is particularly vital for accessing NFS (Network File System) network shares, allowing users to access files on remote servers as if they were local. This command simplifies data sharing and resource allocation across networks, a crucial component in many IT infrastructures.Code:mount \\computer_name\share_name Z: Motivation:Mapping a network share to a specific drive letter, such as "Z," is often a convenient way for users to quickly access remote storage. This process simplifies navigation, allowing for quicker file operations as users can easily find and interact with the mounted share directly through their file explorer—just as they would with any local drive.Explanation:\\computer_name\share_name: This specifies the network location of the share. computer_name refers to the server or device hosting the share, and share_name is the specific directory you want to access.Z:: This is the drive letter where the share will be mounted, turning it into a virtual disk drive on the system.Example Output:Upon executing the command, the operating system maps the network share to the "Z" drive. You can then access this share under the "Z" drive in your file explorer, visible alongside your local drives.Code:mount \\computer_name\share_name * Motivation:In dynamic environments where specific drive letters may not consistently be available, automatically selecting the next available drive letter is beneficial. This alleviates conflicts and ensures that the network resource is readily accessible without manually tracking which drive letters are free.Explanation:*: This wildcard indicates that the system should automatically select the next available letter for mounting the network share. This flexibility is useful in multi-user or multi-tasking systems, where drive letters may frequently change.Example Output:After executing the command, the system assigns the network share to the first available drive letter, making it visible in the file explorer under that allocated drive letter.Code:mount -o timeout=seconds \\computer_name\share_name Z: Motivation:Specifying a read timeout is crucial in scenarios where the network might be unreliable, or the response from the server could be delayed. This option helps to prevent read operations from hanging indefinitely, ensuring that the system remains responsive and can handle errors more gracefully.Explanation:-o timeout=seconds: The timeout option sets how long the system should wait for a response from the server before timing out. Valid values range from 0.8 seconds to 60 seconds, allowing for fine-tuning based on network conditions and requirements.Z:: Designates the drive letter for mounting.Example Output:The share is mounted to the "Z" drive with the specified read timeout, ensuring operations terminate if they cannot complete within the stipulated period, thus maintaining system efficiency.Code:mount -o retry=10 \\computer_name\share_name Z: Motivation:In instances where the network might be unreliable or a server may temporarily be inaccessible, configuring retries assists with automatically reattempting the connection. This reduces manual intervention and increases the likelihood of successfully mounting the share without user input.Explanation:-o retry=10: This option determines the number of retry attempts to mount the share upon initial failure. The numeric value can be adjusted as needed, with 10 being a typical setting to balance persistence with resource constraints.Z:: Identifies the drive letter for the mounting operation.Example Output:The command mounts the share to drive "Z" and, if initial attempts fail, the system retries up to 10 times, potentially achieving success without further user involvement.Code:mount -o casesensitive \\computer_name\share_name Z: Motivation:Case sensitivity may be crucial when interacting with systems that differentiate between upper and lower-case characters, such as UNIX servers. By mounting with case sensitivity, you ensure compatibility and proper differentiation, which is vital for accessing specific files whose names are case-dependent.Explanation:-o casesensitive: This option enforces case sensitivity during file operations, treating file names such as "file.txt" and "File.txt" as distinct entities.Z:: Specifies the drive letter on which the share is mounted.Example Output:The command mounts the network share on the "Z" drive, enforcing case sensitivity, which is evident when navigating and managing files with differing case.Code:mount -o anon \\computer_name\share_name Z: Motivation:In environments where user authentication is not necessary or permissions are universal, mounting as an anonymous user simplifies connectivity. It can be useful in public or low-security situations, where complex credential management is unnecessary.Explanation:-o anon: This option tells the system to connect to the share without user credentials, adopting an anonymous identity. This requires that the guest or anonymous access is enabled on the network share.Z:: Indicates the drive letter for the mounting process.Example Output:Upon successful execution, the share is accessible on the "Z" drive. Files and directories reflect the permissions available to anonymous users, enabling straightforward access.Code:mount -o mtype=soft|hard \\computer_name\share_name Z: Motivation:Choosing between a "soft" or "hard" mount type is important for handling errors or network disconnections effectively. A soft mount will allow operations to time out and return an error, while a hard mount attempts to retry indefinitely, often suitable for critical data where availability is paramount.Explanation:-o mtype=soft|hard: Defines the type of mount. "Soft" mounts allow operations to fail quietly, while "hard" mounts will persistently retry if errors occur. Choice depends on balancing between error handling leniency and consistency.Z:: Specifies the destination drive letter for the share.Example Output:After executing, you have the share mounted on drive "Z" with the specified behavior in handling network connectivity issues, reflecting a more tailored approach to system reliability.Conclusion:Understanding and utilizing the mount command enhance the flexibility and efficiency of network resource management. By providing various options tailored to specific requirements, systems are better equipped to tackle challenges rooted in network reliability, security, and operational efficiency. If you live in the Windows world you probably haven't had much cause to use NFS because SMB is the done thing, but if you're working with Linux hosts or NAS devices NFS can be simpler to deal with. The problem is that Windows NFS support is a bit…wonky and it doesn't help that almost all the guides on t'internet are giving out bad advice. So to continue my series of "I just figured this out so it seems only fair to share" posts, here's how to setup the NFS client on Windows properly.Getting Started#First things first, you need to install the NFS client support; for desktop platforms it'sEnable-WindowsOptionalFeature -FeatureName ServicesForNFS-ClientOnly, ClientForNFS-Infrastructure -Online -NoRestart and on serversInstall-WindowsFeature NFS-Client Or use the GUI, you do you. Note that right now Windows only supports NFSv3 (unless you're using WSL but then you can't mount to the host so…).Identity Mapping#Here's where most guides go off track; they'll tell you to setup Anonymous UID/GID in the registry and then connect to the share with the anon option. This is bad because it means anyone on your machine can connect with your privileges. Assuming AUTH_SYS (I'm not going to delve into Kerberos/RPCSEC_GSS here but it's broadly similar) you've got two basic options for identity mapping depending on your situation.Domain Joined#If your machine is domain joined and you have access to modify AD accounts then the simplest option is to run:Set-NfsMappingStore -EnableADLookup $true To enable AD lookups for NFS and then either use the powershell cmdlets:Set-NfsMappedIdentity -UserName someuser -UserIdentifier 1234 -GroupIdentifier 5678 Set-NfsMappedIdentity -GroupName somegroup -GroupIdentifier 5678 Or directly edit the AD objects and set the uidnumber and gidnumber attributes to the correct values.Standalone Machine#If you're not on a domain or don't want to use AD mapping for some reason, then delve into C:\windows\system32\drivers\etc and create yourself passwd and group files. These are exactly what you'd expect, and serve the same purpose as their Linux counterparts. In short, for passwd:[domain]\:x::::C:\Users\ and for group:[domain]\:x:: Mapping Drives#You can map NFS shares using the GUI like any other mapped drive, or using the mount command from the CLI. While the classic host:/share/path syntax is supported, you can also use the more Windowsy \\host\share\path syntax (and Windows will show the mapping in that format anyway). Using mount is the only way to specify additional options when connecting, but doesn't offer a means of making the mounts persistent between logins, so you'll need to rig up a login script to do that for you.Issuing the mount command without any arguments will show you all your current mounts including properties such as the UID/GID. You can also see this information from the Properties dialogue of the mapped drive.Unmapping Drives#As with any other mapped drive you can just right click > Disconnect, or you can use umount from the CLI.Conclusion#Connecting to NFS shares in Windows is much easier than it appears when you first start looking at it, it's just that a lot of the information out there is wrong, or at least sub-optimal. Hopefully this post has helped. Perhaps one day we'll get native NFSv4 support in Windows. Modern organizations typically use a mixture of operating systems, including Unix, Linux, Windows and macOS. Network File System (NFS) is an open client/server protocol that allows organizations to centralize their data storage on one or more servers and enable seamless file sharing between their various operating systems. This blog explains how to mount NFS Windows clients so users can access shared files over the network as if they were stored locally. It also provides best practices to optimize both security and performance. To allow a user to access remote NFS files, follow these steps to configure Windows mount NFS. In Windows 10 or Windows 11, open Control Panel and go Windows Features. Expand Services for NFS and check the box next to Client for NFS, as shown below. For Windows Server 2012 and above, run the Roles and Features Wizard and select Client for NFS, as shown below. Alternatively, you can use an elevated Windows PowerShell session to install the NFS client Windows: For Windows 10 or Window 11, the command is: Enable-WindowsOptionalFeature -Online -FeatureName ServicesForNFS-ClientOnly For Windows Server, the command is: Install-WindowsFeature -Name NFS-Client Verify that the NFS Client service is running on your machine, as shown below. Of course, you must have connectivity to the designated NFS server. For a successful Windows NFS mount, ensure that the NFS Client service is running and the firewall allows NFS traffic. The default port is 2049. To enable Windows users to authenticate to a Unix server providing NFS exports, we need to map Windows users to the Unix user identifiers (UIDs) and group identifiers (GIDs) used by Unix-like operating systems. This mapping allows the Unix server to determine which user made the request for the NFS export. Identity mapping can be done using any of the following methods: Active Directory (if integrated with the NFS environment) Local user mapping files Windows Registry settings The first option is preferred for security and scalability reasons. If both the Unix NFS server and Windows NFS client are joined to the same Active Directory domain, then we can use identity mapping in Active Directory. This is the preferred method whenever possible. By default, a NFS client won't look up identity mapping in Active Directory. However, we can change that by running the following command in an elevated PowerShell session on the NFS client: Set-NfsMappingStore -EnableADLookup $True -ADDomainName "yourdomain.com" You can add these LDAP options to specify your domain controllers: Set-NfsMappingStore -LdapServers "dc1.yourdomain.com","dc2.yourdomain.com" Restart the NFS client service. Next, we need to configure our identity mapping. We can do that in Active Directory Users and Computers as follows: Enable Advanced Features enabled under the View dropdown, as shown below. Right-click on the object you want to view and select Properties. In the Attribute Editor tab, select the uidNumber or gidNumber attribute and click Edit. Enter a value, and click OK to save your changes. Alternatively, you can use the following PowerShell command: Set-ADUser -Identity -Add @{uidNumber="";gidNumber=""} Replace the following: UserPrincipalName — The user to modify (e.g., user@domain.com) @{ … } — A hashtable containing the new attributes to add uidNumber — The Unix user ID (UID) for the user gidNumber — The Unix group ID (GID) for the user's primary group To perform this task automatically, create a CSV file containing user data and loop through it. Using local user mapping files is a straightforward approach to establish correspondence between Windows users and Unix UIDs/GIDs without relying on Active Directory. This method uses two main configuration files: passwd — Maps Windows users to Unix UIDs group — Maps Windows groups to Unix GIDs Both files are typically located in the C:\Windows\system32\drivers\etc\ directory. They follow a specific format, with each line representing a user or group mapping. When a Windows user attempts to access an NFS resource, the NFS service consults these files to look up the user's Windows account name and retrieve the corresponding UID and GID, which are then used for NFS operations. This method is simple to set up and manage in small environments and is particularly useful for standalone servers or workgroups. However, because it requires manual maintenance of mapping files, it doesn't scale well for large environments. In addition, while it offers a solution for environments where Active Directory integration is not feasible, it's important to consider security implications and regularly audit the mappings to ensure they remain accurate and secure. This method involves setting registry values to specify a default UID and GID that the Windows NFS client will use when accessing NFS shares. It's particularly useful when you want all NFS access from the Windows client to appear as a specific Unix user, regardless of the Windows user account. To implement this mapping, use the following PowerShell commands: New-ItemProperty "HKLM:\SOFTWARE\Microsoft\ClientForNFS\CurrentVersion\Default" -Name AnonymousUID -Value -PropertyType "DWord" New-ItemProperty "HKLM:\SOFTWARE\Microsoft\ClientForNFS\CurrentVersion\Default" -Name AnonymousGID -Value -PropertyType "DWord" You need to reboot to have the new settings take effect. This mapping will apply to all NFS mounts made by the Windows client. After performing identity mapping, you can mount NFS in Windows using the command prompt. Note that this method applies the same UID/GID to all NFS access from the Windows client, which may not provide sufficient access control in multi-user environments. In addition, modifying the registry requires administrative privileges, which could be a security concern. For these and other reasons, this method is considered an insecure approach and is not recommended. Mounting in NFS means attaching a remote file system (exported by an NFS server) to a directory on the local file system of a client machine. When a client mounts an NFS share, it connects to the remote file system and makes it appear as if the NFS share is part of the local directory structure. To mount NFS on Windows, map it to an available drive letter using the command prompt, as follows: mount \\\ Z: Replace the following: — The IP address of your NFS server — The export path on the server Z — The drive letter to which the NFS share will be mounted on your Windows computer. You can add additional options; for instance, mount -o anon specifies that the connection should be made anonymously, and mount -o nolock overrides the default file locking used by NFS. After running the mount or mount o command,check whether the NFS share was successfully mounted by running the net use command to display all mapped network drives. Here are some errors that can arise during the mounting process and their typical underlying causes: Permission denied — Incorrect export settings on the NFS server or NFS rule blocking Access denied by server — Mismatched UID/GID between client and server Version mismatch — Client and server using incompatible NFS versions Mount point already in use — Attempting to mounting to a directory that's already being used as a mount point No such file or directory — The export path on the server doesn't exist The following best practices can help you optimize security and performance when using NFS mounting on Windows. Use strong authentication protocols such as Kerberos. Configure firewalls to segment the network and restrict NFS access from untrusted networks, allowing only necessary ports (TCP and UDP port 2049). Encrypt data in transit using secure protocols to safeguard data against eavesdropping and tampering. Limit NFS export permissions by granting the minimum required access and restricting client connections to specific IP addresses or hostnames. Regularly update and patch both the Windows client and NFS server to protect against known vulnerabilities. Enable detailed logging on the NFS server and monitor for suspicious activity. Use additional network security measures like VPNs for remote access. If possible, use NFSv4 or NFSv4.1 rather than NFSv3. Enable read and write caching on the client side to improve performance for frequently accessed data. You can do this using the following command: mount –o readcache,writecache. If security is not a concern in your environment, consider using the nolock option to disable file locking. Keep the Windows NFS client software up to date to benefit from the latest performance improvements and bug fixes. Yes, Windows 11 supports NFS clients. Here are some ways you can use NFS in Windows: You can provide access to the same file share using both the SMB and NFS protocols by using a Windows NFS file server. You can deploy a non-Windows operating system to provide NFS file shares accessible to non-Windows clients using the NFS protocol. To enable applications to be migrated from one operating system to another, you can store data on file shares accessible using both the SMB and NFS protocols. For complete details, visit the Microsoft NFS page. Key improvements in version 4.1 include: Remote Procedure Call (RPC)/External Data Representation (XDR) transport infrastructure, which offers better support and provides better scalability RPC port multiplexer Auto-tuned caches and thread pools New Kerberos privacy implementation and authentication options In Server Manager or Windows Admin Center, use the Add Roles and Features Wizard. Mount provides an NFS mount on Windows clients that maps to a local drive. Nfsadmin manages configuration settings of the Server for NFS and Client for NFS components. Nfsshare sets up NFS share settings for folders that are shared via Server for NFS. Nfsstat displays or resets statistics on calls received by Server for NFS. I wanted to have my virtualization servers NFS shared storage pool accessible by my Windows 10 system. However, it seems that the only way to mount an NSF share to windows is to manually enter the command once logged in. When the PC restarts, the drive is no longer mounted. This guide will show you how to get it setup and have it persist on restarts. Dependencies Link to heading Windows 10 Pro or higher NFS server accessible on your local network Disclaimers: Not guaranteed to work on a system with multiple active users or a NFS server without a static IP. Install the NFS Client Link to heading Go to Control Panel > Programs and Features > Turn Windows Features on or off Enable "Services for NFS" with both subcategories Enable Write Permission for the Anonymous User Link to heading Go to Regedit > HKEY_LOCAL_MACHINE\SOFTWARE\Microsoft\ClientForNFS\CurrentVersion\Default Create a new New DWORD (32-bit) Value inside the Default folder named AnonymousUid and assign the UID found on the UNIX directory as shared by the NFS system (Default: 0) Create a new New DWORD (32-bit) Value inside the Default folder named AnonymousGid and assign the GID found on the UNIX directory as shared by the NFS system (Default: 0) Restart the PC to apply the changes Open command prompt and enter the command below: mount -o anon :/mnt/location Z: -o anon sets the user to anonymous /mnt/location is the path to the NFS share on the NFS server Z: is the drive that the NFS share will be mounted to on the Windows system Setup Auto-Mount on Startup Link to heading Open the Startup folder by opening the Run tool and entering shell:startup Create a nfsmount.bat file in that directory with the mount command used above. This file will be read on startup and will automatically mount the NFS Share. Modern organizations typically use a mixture of operating systems, including Unix, Linux, Windows and macOS. Network File System (NFS) is an open client/server protocol that allows organizations to centralize their data storage on one or more servers and enable seamless file sharing between their various operating systems. This blog explains how to mount NFS Windows clients so users can access shared files over the network as if they were stored locally. It also provides best practices to optimize both security and performance. To allow a user to access remote NFS files, follow these steps to configure Windows mount NFS. In Windows 10 or Windows 11, open Control Panel and go Windows Features. Expand Services for NFS and check the box next to Client for NFS, as shown below. For Windows Server 2012 and above, run the Roles and Features Wizard and select Client for NFS, as shown below. Alternatively, you can use an elevated Windows PowerShell session to install the NFS client Windows: For Windows 10 or Window 11, the command is: Enable-WindowsOptionalFeature -Online -FeatureName ServicesForNFS-ClientOnly For Windows Server, the command is: Install-WindowsFeature -Name NFS-Client Verify that the NFS Client service is running on your machine, as shown below. Of course, you must have connectivity to the designated NFS server. For a successful Windows NFS mount, ensure that the NFS Client service is running and the firewall allows NFS traffic. The default port is 2049. To enable Windows users to authenticate to a Unix server providing NFS exports, we need to map Windows users to the Unix user identifiers (UIDs) and group identifiers (GIDs) used by Unix-like operating systems. This mapping allows the Unix server to determine which user made the request for the NFS export. Identity mapping can be done using any of the following methods: Active Directory (if integrated with the NFS environment) Local user mapping files Windows Registry settings The first option is preferred for security and scalability reasons. If both the Unix NFS server and Windows NFS client are joined to the same Active Directory domain, then we can use identity mapping in Active Directory. This is the preferred method whenever possible. By default, a NFS client won't look up identity mapping in Active Directory. However, we can change that by running the following command in an elevated PowerShell session on the NFS client: Set-NfsMappingStore -EnableADLookup $True -ADDomainName "yourdomain.com" You can add these LDAP options to specify your domain controllers: Set-NfsMappingStore -LdapServers "dc1.yourdomain.com","dc2.yourdomain.com" Restart the NFS client service. Next, we need to configure our identity mapping. We can do that in Active Directory Users and Computers as follows: Enable Advanced Features enabled under the View dropdown, as shown below. Right-click on the object you want to view and select Properties. In the Attribute Editor tab, select the uidNumber or gidNumber attribute and click Edit. Enter a value, and click OK to save your changes. Alternatively, you can use the following PowerShell command: Set-ADUser -Identity -Add @{uidNumber="";gidNumber=""} Replace the following: UserPrincipalName — The user to modify (e.g., user@domain.com) @{ … } — A hashtable containing the new attributes to add uidNumber — The Unix user ID (UID) for the user gidNumber — The Unix group ID (GID) for the user's primary group To perform this task automatically, create a CSV file containing user data and loop through it. Using local user mapping files is a straightforward approach to establish correspondence between Windows users and Unix UIDs/GIDs without relying on Active Directory. This method uses two main configuration files: passwd — Maps Windows users to Unix UIDs group — Maps Windows groups to Unix GIDs Both files are typically located in the C:\Windows\system32\drivers\etc\ directory. They follow a specific format, with each line representing a user or group mapping. When a Windows user attempts to access an NFS resource, the NFS service consults these files to look up the user's Windows account name and retrieve the corresponding UID and GID, which are then used for NFS operations. This method is simple to set up and manage in small environments and is particularly useful for standalone servers or workgroups. However, because it requires manual maintenance of mapping files, it doesn't scale well for large environments. In addition, while it offers a solution for environments where Active Directory integration is not feasible, it's important to consider security implications and regularly audit the mappings to ensure they remain accurate and secure. This method involves setting registry values to specify a default UID and GID that the Windows NFS client will use when accessing NFS shares. It's particularly useful when you want all NFS access from the Windows client to appear as a specific Unix user, regardless of the Windows user account. To implement this mapping, use the following PowerShell commands: New-ItemProperty "HKLM:\SOFTWARE\Microsoft\ClientForNFS\CurrentVersion\Default" -Name AnonymousUID -Value -PropertyType "DWord" New-ItemProperty "HKLM:\SOFTWARE\Microsoft\ClientForNFS\CurrentVersion\Default" -Name AnonymousGID -Value -PropertyType "DWord" You need to reboot to have the new settings take effect. This mapping will apply to all NFS mounts made by the Windows client. After performing identity mapping, you can mount NFS in Windows using the command prompt. Note that this method applies the same UID/GID to all NFS access from the Windows client, which may not provide sufficient access control in multi-user environments. In addition, modifying the registry requires administrative privileges, which could be a security concern. For these and other reasons, this method is considered an insecure approach and is not recommended. Mounting in NFS means attaching a remote file system (exported by an NFS server) to a directory on the local file system of a client machine. When a client mounts an NFS share, it connects to the remote file system and makes it appear as if the NFS share is part of the local directory structure. To mount NFS on Windows, map it to an available drive letter using the command prompt, as follows: mount \\\ Z: Replace the following: — The IP address of your NFS server — The export path on the server Z — The drive letter to which the NFS share will be mounted on your Windows computer. You can add additional options; for instance, mount -o anon specifies that the connection should be made anonymously, and mount -o nolock overrides the default file locking used by NFS. After running the mount or mount o command,check whether the NFS share was successfully mounted by running the net use command to display all mapped network drives. Here are some errors that can arise during the mounting process and their typical underlying causes: Permission denied — Incorrect export settings on the NFS server or NFS rule blocking Access denied by server — Mismatched UID/GID between client and server Version mismatch — Client and server using incompatible NFS versions Mount point already in use — Attempting to mounting to a directory that's already being used as a mount point No such file or directory — The export path on the server doesn't exist The following best practices can help you optimize security and performance when using NFS mounting on Windows. Use strong authentication protocols such as Kerberos. Configure firewalls to segment the network and restrict NFS access from untrusted networks, allowing only necessary ports (TCP and UDP port 2049). Encrypt data in transit using secure protocols to safeguard data against eavesdropping and tampering. Limit NFS export permissions by granting the minimum required access and restricting client connections to specific IP addresses or hostnames. Regularly update and patch both the Windows client and NFS server to protect against known vulnerabilities. Enable detailed logging on the NFS server and monitor for suspicious activity. Use additional network security measures like VPNs for remote access. If possible, use NFSv4 or NFSv4.1 rather than NFSv3. Enable read and write caching on the client side to improve performance for frequently accessed data. You can do this using the following command: mount –o readcache,writecache. If security is not a concern in your environment, consider using the nolock option to disable file locking. Keep the Windows NFS client software up to date to benefit from the latest performance improvements and bug fixes. Yes, Windows 11 supports NFS clients. Here are some ways you can use NFS in Windows: You can provide access to the same file share using both the SMB and NFS protocols by using a Windows NFS file server. You can deploy a non-Windows operating system to provide NFS file shares accessible to non-Windows clients using the NFS protocol. To enable applications to be migrated from one operating system to another, you can store data on file shares accessible using both the SMB and NFS protocols. For complete details, visit the Microsoft NFS page. Key improvements in version 4.1 include: Remote Procedure Call (RPC)/External Data Representation (XDR) transport infrastructure, which offers better support and provides better scalability RPC port multiplexer Auto-tuned caches and thread pools New Kerberos privacy implementation and authentication options In Server Manager or Windows Admin Center, use the Add Roles and Features Wizard. Mount provides an NFS mount on Windows clients that maps to a local drive. Nfsadmin manages configuration settings of the Server for NFS and Client for NFS components. Nfsshare sets up NFS share settings for folders that are shared via Server for NFS. Nfsstat displays or resets statistics on calls received by Server for NFS. Showmount lists the file systems that have been exported by Server for NFS. It is easy to mount a drive from Linux NFS share on Windows 10 & 11 machines. To do that make sure you have NFS Client (Services for NFS) installed from Programs and Features. Following is the command to mount the NFS drive. Note that this command will run on cmd (Command Prompt) and not on PowerShell. mount \\\ drive: For example, if the IP address of the NFS share is 10.235.0.10 and the directory you want to share is /var/www and you want to mount it to your Z drive, then you can run the following command. mount \\10.235.0.10\var\www z: But when you mount the drive you can browse the files using your Windows Explorer but you cannot create new files or edit any files. How to enable write access on NFS share? To get write access on NFS share you have to make a small change in the Windows registry before mounting the drive. Follow these steps. Open regedit by typing it in the search box end pressing Enter. Browse to HKEY_LOCAL_MACHINE\SOFTWARE\Microsoft\ClientForNFS\CurrentVersion\Default. Create a new New DWORD (32-bit) Value inside the Default folder named AnonymousUid and assign the UID found on the Linux directory as shared by the NFS system. This is the UID of the user that has the write access to that directory on the Linux system. Create a new New DWORD (32-bit) Value inside the Default folder named AnonymousGid and assign the GID found on the Linux directory as shared by the NFS system. This is the GID of the group that has the write access to the directory on the Linux system. Restart the NFS client or reboot the machine to apply the changes. Now run the mount command and you will get the write access. Click here to read more about Microsoft Windows. And click here to read more about Linux. Tags: CentOS, drive, fedora, kali linux, Linux, Microsoft Windows, mount, nfs, redhat, share, ubuntu, windows, windows 10, windows 11 This site uses Akismet to reduce spam. Learn how your comment data is processed.

- https://taflanelektronik.com/img/userfiles/file/23522044996.pdf
- jecezabixo
- http://fzreal.com/upload/file/c00d8405-33ad-449a-9168-148e020ea3c0.pdf
- vuziwaze
- http://bishalfurniture.com/assets/kcfinder/upload/files/32999677404.pdf
- quanto tempo dura a henna
- robahewo