I'm not a robot

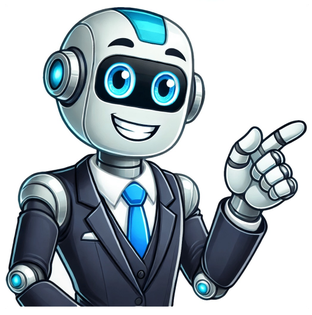

American animated television seriesWe Bare BearsGenreAnimated sitcomSlice of lifeAdventureComedyCreated byDaniel ChongBased onThe Three Bare Bearsby Daniel ChongDirected byManny HernandezCreative directorEddie SassenVoices ofEric EdelsteinBobby MoynihanDemetri MartinTheme music composerIvan BariasOpening theme"We'll Be There"by EstelleComposerBrad BreeckCountry of originUnited StatesOriginal languageEnglishNo. of seasons4No. of episodes140 (list of episodes)ProductionExecutive producersDaniel ChongCurtis LelashJennifer PelphreyBrian A. MillerRob SorcherProducerCarrie WilksenRunning time11 minutes22 minutes (specials)Production companyCartoon Network StudiosOriginal releaseNetworkCartoon NetworkReleaseJuly 27, 2015 (2015-07-27)May 27, 2019 (2019-05-27)RelatedWe Bare Bears: The MovieWe Baby BearsWe Bare Bears is an American animated sitcom created by Daniel Chong for Cartoon Network. The show follows three bear brothers, named Grizz, Panda and Ice Bear, and their awkward attempts at integrating with the human world in the San Francisco Bay Area.The series was based on Chong's webcomic The Three Bare Bears, and the pilot episode made its world premiere at the KLIK! Amsterdam Animation Festival, where it won in the "Young Amsterdam Audience" category. The show premiered on July 27, 2015, and ended on May 27, 2019, and ran for four seasons and 140 episodes.[1][2]A film adaptation, We Bare Bears: The Movie was released digitally on June 30, 2020,[3] and later aired on Cartoon Network on September 7, 2020; it served as a conclusion to the narrative of the series.[2] A spin-off prequel series titled We Baby Bears focuses on the Three Bears when they were cubs. It was announced in May 2019 to be in development and premiered on January 1, 2022.[4][5]See also: List of We Bare Bears charactersWe Bare Bears follows three anthropomorphic adoptive brother Bears: Grizzly (Eric Edelstein), Panda (Bobby Moynihan), and Ice Bear (Demetri Martin). The Bears attempt to integrate with human society, such as by purchasing food, making human companions, or trying to become famous on the Internet, although these attempts see the Bears struggle to do so due to the civilized nature of humans and their own animal instincts.[6] However, in the end, they figure out that they have each other for support.[7]The Bears often form a "bear stack", which they use to get around the city, and has become perhaps the most recognizable image from the series.[6] Occasionally, the Bears share adventures with their friends, such as child prodigy Chloe Park (Charlyne Yi), bigfoot Charlie (Jason Lee), the Bears' rival and internet sensation koala Nom Nom (Patton Oswalt), park ranger Tabes (Cameron Esposito), produce saleswoman Lucy (Ellie Kemper), and a girl-scout ranger team Poppy Rangers featuring Wallace (Cate Gragnani), Nguyen (Audrey Huynh), Murphy (Stella Balick-Karrer), Parker (Danity Harris) and Diaz (Marissa Soto). Some flashback episodes chronicle the adventures of the Bears as cubs trying to find a home.Main article: List of We Bare Bears episodesSeasonEpisodesOriginally releasedFirst releasedLast releasedPilotMay21,2014(2014-05-21)126July27,2015(2015-07-27)February11,2016(2016-02-11)226February25,2016(2016-02-25)April11,2017(2017-04-11)344April3,2017(2017-04-03)February16,2018(2018-02-16)444July30,2018(2018-07-30)May27,2019(2019-05-27)FilmJune30,2020(2020-06-30)Shorts155July6,2015(2015-07-06)December1,2015(2015-12-01)5June30,2016(2016-06-30)5April27,2017(2017-04-27)(From top to bottom) Grizzly, Panda and Ice Bear (pictured left) forming their "bear stack".[6]The show was created by cartoonist Daniel Chong, who had previously worked as a story artist for Pixar and Illumination Entertainment. The show is based on his webcomic The Three Bare Bears, which features the same characters.[8] This webcomic was uploaded online from 2010 to 2011,[9] running for ten strips. Chong has said he first drew the Bears, including drawing them in a stack, in an attempt to make his girlfriend's niece laugh.[10] Chong also said that, after a different pilot he was working on did not get picked up, he wanted to pitch something else, "and this was just the closest thing near me!" Chong said that doing the comic helped a lot with the show, especially in providing the dynamic between the three main characters, though the characters have also evolved a lot from the comic.[11]Billed as a comedy, the show is a production of Cartoon Network Studios, which developed the program with Chong as part of their shorts development program. It was announced during the network's 2014 upfront.[7] According to Chong, much of the pilot was done with traditional watercolors, then digitally altered, to give "a naturalistic feel", but traditional work was not possible for a full show so he and the art director found a digital way to produce a "painterly feel", using references such as Peanuts, children's book illustrators like Tomi Ungerer and E. H. Shepard, and The Many Adventures of Winnie the Pooh.[11][12]Nom Nom and Charlie were initially voiced by Ken Jeong and Tom Arnold, respectively, before getting recast sometime before airing.[citation needed] Episodes, other than specials and shorts, were 11 minutes long.We Bare Bears promotional event at Victoria Square, BirminghamThe pilot episode made its world premiere at the KLIK! Amsterdam Animation Festival at the EYE Film Institute Netherlands in 2014.[13] The short won the KLIK! Young Amsterdam Audience Award.[14]We Bare Bears premiered on Cartoon Network in the United States and Canada on July 27, 2015.[1][15] A total of 140 episodes, 15 shorts have been made, as well as a film.Home media releases of We Bare Bears are distributed by Warner Bros. Home Entertainment.RegionTitleSeason(s)EpisodesRunning time(minutes)Release date1Viral Video112 ("Our Stuff" "Panda's Date" "Burrito" "Jean Jacket" "Shush Ninjas" "Charlie" "Occupy Bears" "The Road")132October 4, 2016[16]We Bare Bears: The Movien/an/a69September 8, 2020[17]2Series One112 ("Our Stuff" "My Clique")132October 7, 2019[18]4Season 1126286June 9, 2017[19]Seasons 1-313961,056February 14, 2019[20]Season 4444484October 6, 2021[21]We Bare Bears: The Movien/an/a69October 6, 2021[22]We Bare Bears has received generally positive reviews from critics. The pilot was described by the EYE Film Institute Netherlands as "hilarious and endearing",[23] and it won in the "Young Amsterdam Audience" category.[24] The show was praised by Mashable for tackling "modern millennial anxieties" and for representing racial minorities; Mashable called the show "a parable about the charms and perils of an increasingly connected society".[25] Emily Ashby of Common Sense Media described the show "a funny and heartwarming story" that "sometimes poke gentle fun at hallmarks of modern society". It said that "what stands out is how the characters' uniqueness serves them well as a group" and considered it suitable for ages 8 and up.[26] Alison de Souza, writing in The Straits Times, noted that We Bare Bears has appealed to adults as well, and said that the series stands out "because it juxtaposes a somewhat mature sense of humour with a visual style that recalls the hand-drawn illustrations from children's books."[10]According to Chong, fans responded positively to the human communities being ethnically diverse.[10] The Asian-American news site NextShark said that the show had gained popularity among Asian American communities because it "contains deeper messages of representation and belonging as a minority something most Asian American children are far too familiar with." It noted that the show "unapologetically showcases and simultaneously normalizes Asian culture through their references to Panda's love for K-pop and K-dramas, the Bears' regular trips to their favorite boba shop, and Ice Bear's impressive ability to speak fluent Korean and cook traditional Korean dishes."[27]Kevin Johnson of The A.V. Club was more mixed, saying in 2015 that the show "bounc[ed] between the extraordinary and the endearing," describing typical episodes as the bears "find[ing] themselves in some sort of bizarre yet generic conflict...with little background music, a more muted color palette, and a simpler vibe." Overall, Johnson said it was "not a must-watch show by any means, but it's charming and breezy enough to enjoy within its brief run-time."[8]Den of Geek's Shamus Kelley noted that the show embraced episodic storytelling, contrary to 90s and 2000s trends in kids' television, and felt that it "uses episodic storytelling to its full advantage and crafts adventures that are perfectly suited to the format." It noted that the show did have some light elements of serialization, including character growth.[28] Helen Armitage of Screen Rant said that the show was known for its 1990s pop culture references, such as depicting Charles Barkley magically appearing from a trading card.[29]See also: List of We Bare Bears episodesThe first episode of We Bare Bears had 2.05 million views on its first showing.[30] Ratings generally fell with time, with the final episode receiving 0.45 million viewers.[31] The first season topped US TV ratings for children aged 211 in July 2015.[10]YearAwardCategoryNomineeResultRef.2016Annie AwardsOutstanding Achievement, Storyboarding in an Animated TV/Broadcast ProductionMadeline Sharafian, Manny Hernandez, and Bert Youn (for "Burrito")NominatedBAFTA Children's AwardsInternationalDaniel Chong, Manny Hernandez, Carrie WilksenWon[32]201717th Kidscreen AwardsBest Animated SeriesWe Bare BearsWonBest WritingWe Bare BearsWon24th International Trickfilm Festival StuttgartBest International Animation Series For KidsWe Bare BearsWon[33]Kids' Choice Awards MexicoFavorite CartoonWe Bare BearsNominated[34]2018Annie AwardsBest Animated Television/Broadcast Production For Children"Episode: Panda's Art"WonAnnecy FestivalJury Award for a TV Series"Episode: Panda's Art"WonPrix Jeunesse International Festival and CompetitionBest Fictional Show for 11- to 15-year-oldsWe Bare BearsNominated[35]70th Primetime Creative Arts Emmy AwardsOutstanding Short Form Animated Program"Hurricane Hal"Nominated2019Annie AwardsOutstanding Achievement for Writing in an Animated Television / Broadcast Production"Hurricane Hal"NominatedPenguin Random House announced in 2014 that it would publish books based on various programs for Cartoon Network, including We Bare Bears. The books were produced out of the company's Cartoon Network Books imprint, a division of the Penguin Young Readers Group, and is based on a partnership with the network that started in 2013.[36] Books based on We Bare Bears are:Bears: Awesome at Everything by Christa Roberts (2017)[37]We Bare Bears: We Go Everywhere Handbook by Molly Reisner (2017)[38]We Bare Bears Mad Libs by Hannah S. Campbell (2017)[39]Main article: We Bare Bears: The MovieOn May 30, 2019, Cartoon Network announced that We Bare Bears: The Movie would be released in mid-2020.[4] On May 21, 2020, the film was announced to be released digitally on June 30, 2020, and on Cartoon Network on September 7, 2020; it served as a conclusion to the narrative of the series.[2] The movie was directed by series creator Daniel Chong and features the main and supporting voice actors reprising their respective roles from the TV series. The plot follows the Three Bear brothers Grizzly, Panda, and Ice Bear having to flee a wildlife control agent by leaving the Bay Area and seeking refuge to Canada. Along the way, the Bears endure hardships while staying true to their promise of being "bros for life".Covering the film for SF Weekly, Grace Li summarized the film as "sweet and fun" and a perfect summation for four seasons of adventures. Though expressing regret over the series' unresolved story lines, she complimented its zany sense of humor and its ultimate message, which to her was that "you can always choose your family".[40] Shamus Kelley of Den of Geek gave the film a five out-of five star rating and praised it as an excellent film; one that feels relevant without losing the fun that made the show a fan favorite. Commending the relationship of its main characters, whose fight against intolerance he said infuses every moment of the film with more power and relevance than any other story the show has done before.[41] Rollin Bishop of ComicBook.com awarded the film a four out of five-star rating. Though describing it as poorly paced, he praised its decision to include the heavy themes, which were exacerbated by current events.[42]Main article: We Baby BearsA prequel spin-off series titled We Baby Bears was announced on May 30, 2019, which was slated to premiere on Cartoon Network in spring 2021 but was delayed to January 2022.[43][44] The show focuses on the Three Bears when they were cubs. The series is rendered in an anime-esque style and featured the Bears going on various adventures in their magic box. Manny Hernandez, who served as supervising director on the previous series, serves as the showrunner while Daniel Chong is involved as an executive producer.[45] A trailer was released on November 25, 2021.[46] The series stars Connor Andrade as Baby Grizz, Amari McCoy as Baby Panda and Max Mitchell as Baby Ice Bear, and premiered on January 1, 2022.[5] Demetri Martin, the voice of Adult Ice Bear on the parent series provides the narration for the spin-off.^ a b Cartoon Network Public Relations [@CartoonNetPR] (June 17, 2015). "#CartoonNetwork Welcomes "We Bare Bears" Premiering on Monday, July 27 @ 6:30 p.m.(ET, PT)" (Tweet). Retrieved January 3, 2021 via Twitter.^ a b c Yu, Brandon (May 21, 2020). "Bay Area creator of 'We Bare Bears' marks end of series with new movie". Datebook. Retrieved June 26, 2020.^ Milligan, Mercedes (May 21, 2020). "Cartoon Network's 'We Bare Bears The Movie' Stacks Up for Digital Debut". Animation Magazine. Retrieved May 21, 2020.^ a b Hipes, Patrick (May 30, 2019). "'We Bare Bears' Getting TV Movie Treatment, Potential Spinoff At Cartoon Network". Deadline. Retrieved May 30, 2019.^ a b Milligan, Mercedes (December 1, 2021). "Watch: 'We Baby Bears' Embark on a Magical Adventure January 1". Animation Magazine. Retrieved December 1, 2021.^ a b c "Annecy: Daniel Chong on Cartoon Network's Big New Play, 'We Bare Bears' (EXCLUSIVE)". June 17, 2015.^ a b "Cartoon Network Unveils Upfront Slate For 201415". Deadline Hollywood. March 10, 2014. Archived from the original on December 5, 2014. Retrieved December 22, 2014.^ a b Johnson, Kevin (July 31, 2015). "We Bare Bears: "Everyday Bears"". The A.V. Club. Retrieved January 2, 2020.^ Chong, Daniel. The Three Bare Bears (Online comic). Blogger. Archived from the original on June 4, 2014. Retrieved December 22, 2014.^ a b c d de Souza, Alison (November 16, 2015). "Bears for adults and kids". The Straits Times. Retrieved January 21, 2021.^ a b Carande, Adrian. "Interview with Daniel Chong, creator of We Bare Bears Animac". www.animac.cat. Animac Magazine. Archived from the original on March 9, 2021. Retrieved January 21, 2021.^ "We Bare Bears Interview with Daniel Chong, the Show Creator". Cartoon Network Australia. November 9, 2015. Retrieved September 12, 2017 via YouTube.^ "KLIK! Festival: Animated Shorts for Kids (912)". EYE Film Institute Netherlands. 2014. Archived from the original on August 6, 2017. Retrieved November 10, 2014 via archive.today(subscription may be required or content may be available in libraries).^ "KLIK! - We Bare Bears". Eye. September 25, 2015. Retrieved January 22, 2021.^ Wolfe, Jennifer (June 29, 2015). "Cartoon Network Debuts We Bare Bears at Comic-Con International: San Diego 2015". Animation World Network. Retrieved January 2, 2022.^ "We Bare Bears DVD news: Box Art for Volume 1: Viral Video". TVShowsOnDVD.com. July 28, 2016. Archived from the original on September 1, 2016. Retrieved August 27, 2016.^ Milligan, Mercedes (July 30, 2020). "'We Bare Bears The Movie' Stacks Up on DVD Sept. 8". Animation Magazine. Retrieved April 15, 2022.^ "WE BARE BEARS". British Board of Film Classification. Archived from the original on September 20, 2019. Retrieved September 20, 2019.^ "We Bare Bears: Season 1". Madman Entertainment. June 9, 2017. Archived from the original on August 5, 2019. Retrieved January 1, 2018.^ "We Bare Bears: Seasons 13". Madman Entertainment. February 14, 2019. Retrieved February 23, 2019.^ "We Bare Bears Season 4 - DVD". Madman Entertainment. Retrieved April 15, 2022.^ "We Bare Bears the Movie - DVD". Madman Entertainment. Retrieved April 15, 2022.^ "KLIK! Festival: Cartoon Network: Next Generation". EYE Film Institute Netherlands. November 6, 2014. Archived from the original on July 15, 2015. Retrieved November 10, 2014 via archive.today(subscription may be required or content may be available in libraries).^ "We Bare Bears wint 'Young Amsterdam Audience Award 2014'" [We Bare Bears wins 'Young Amsterdam Audience Award 2014']. TV-Visie (in Dutch). Exsite. November 13, 2014. Archived from the original on December 4, 2014. Retrieved December 22, 2014.^ Ng, Ellis. "'We Bare Bears' is a kids' show tackling modern millennial anxieties". Mashable. Retrieved December 13, 2017.^ "We Bare Bears - TV Review". www.commonsensemedia.org. July 31, 2015. Retrieved January 21, 2021.^ Hyun, Jin (January 18, 2019). "From Boba to K-Pop: Why 'We Bare Bears' is So Relatable to Asians". NextShark. Retrieved January 21, 2021.^ Kelley, Shamus (August 25, 2017). "We Bare Bears Does Episodic Cartoons Right". Den of Geek. Retrieved January 21, 2021.^ Armitage, Helen (August 30, 2019). "We Bare Bears Season 3 Finale Explained". ScreenRant. Retrieved January 21, 2021.^ Metcalf, Mitch (July 28, 2015). "Top 100 Monday Cable Originals (& Network Update): July 27, 2015". Showbuzz Daily. Archived from the original on August 6, 2015. Retrieved August 15, 2015.^ "UPDATED: SHOWBUZZDAILY's Top 150 Monday Cable Originals & Network Finals: 5.27.2019". Showbuzz Daily. Archived from the original on May 29, 2019. Retrieved May 29, 2019.^ Tartaglione, Nancy (November 21, 2016). "Andr Rieu Sets Event Cinema Record; 'Zootopia' Wins Kids' BAFTA Global Briefs". Deadline. Retrieved February 19, 2023.^ "We Bare Bears Wins Best International Animation Series For Kids at 24th International Trickfilm Festival Stuttgart RegularCapital". May 11, 2017. Retrieved March 26, 2018.^ "We Bare Bears Nomination Finalist Nickelodeon Kids Choice Awards Mexico 2017 RegularCapital". August 6, 2017. Retrieved March 26, 2018.^ "Finalists". prixjeunesse.de. Archived from the original on January 3, 2019. Retrieved February 14, 2018.^ Cartoon Network Partners with Penguin Young Readers Group on New Book Imprint. Children's Book Council. September 22, 2014. Archived from the original on December 22, 2014. Retrieved December 22, 2014.^ Roberts, Christa (2017). Bears: Awesome at Everything. Cartoon Network Books. ISBN9781101996157. OCLC954224167.^ Reisner, Molly (2017). We go every where handbook. New York, New York. ISBN978-1-101-99614-0. OCLC954224166.{{cite book}}: CS1 maint: location missing publisher (link)^ Campbell, Hannah S. (2017). We bare bears mad libs. [Place of publication not identified]: Price Stern Sloan. ISBN978-0-451-53303-6. OCLC951070681.^ Li, Grace Z. (July 3, 2020). "'We Bare Bears' Says Goodbye". SF Weekly. Retrieved January 22, 2021.^ Kelley, Shamus (June 30, 2020). "We Bare Bears The Movie Reminds Us Of The Series' True Message". Den of Geek. Retrieved January 22, 2021.^ Bishop, Rollin (June 29, 2020). "We Bare Bears: The Movie Review: Home Sweet Bears". Movies. Retrieved January 22, 2021.^ Manny Hernandez [@Mannymator] (May 30, 2021). "Sorry, the release is taking a bit longer than anticipated. But I % guarantee it'll be worth the wait!" (Tweet) via Twitter.^ "Keynote: WarnerMedia's Tom Aschiem". World Screen Events. June 8, 2021.^ Mulligan, Mercedea (October 6, 2020). "Li'l Bros Return in Magical New CN Series 'We Baby Bears'". Animation Magazine. Retrieved October 6, 2020.^ Archived at Ghostarchive and the Wayback Machine: Cartoon Network (November 25, 2021). "We Baby Bears Official Trailer". YouTube.Wikimedia Commons has media related to We Bare Bears.Wikiquote has quotations related to We Bare Bears.Cartoon portalCartoon Network portalAnimation portalTelevision portal2010s portalUnited States portalWe Bare Bears at IMDbOriginal webcomicRetrieved from " Sign in to edit January 1 - January 6, 2013January 7 - February 3, 2013February 4 - May 5, 2013May 6 - August 2, 2013August 3 - September 29, 2013September 30 - October 6, 2013October 7 - October 31, 2013November 1 - November 3, 2013November 4, 2013 - January 5, 2014 January 6 - February 1, 2015February 2 - April 26, 2015April 27 - June 7, 2015June 8 - July 12, 2015July 13 - August 16, 2015August 17 - September 6, 2015September 7 - October 4, 2015October 5 - October 25, 2015October 26 - December 5, 2015December 6, 2015 - January 31, 2016 January 1 - February 4, 2018February 5 - March 4, 2018March 5 - April 1, 2018April 2 - May 27, 2018May 28 - June 8, 2018June 9 - July 29, 2018July 30 - August 11, 2018August 12 - September 30, 2018October 1 - October 28, 2018October 29 - November 12, 2018November 13, 2018 - January 11, 2019 Boomerang Schedule from the 2000sBoomerang Schedule from the 2020s Welcome to HBO Max, folks! Enjoy classic toons like Scooby-Doo, Looney Tunes, Tom and Jerry, The Flintstones, Courage the Cowardly Dog, and more.Plans start at $9.99/month.Sign Up Now,the free encyclopedia that anyone can edit.107,590 active editors 7,026,508 articles in EnglishThe hippocampus is a major component of the brain of humans and many other vertebrates. It plays important roles in the consolidation of information from short-term memory to long-term memory, and in spatial memory that enables navigation. In humans and other primates, the hippocampus is located in the archicortex, one of the three regions of allocortex, in each hemisphere. The hippocampus is a structure found in all vertebrates. In Alzheimer's disease (and other forms of dementia), the hippocampus is one of the first regions of the brain to suffer damage; short-term memory loss and disorientation are included among the early symptoms. Damage to the hippocampus can also result from oxygen starvation, encephalitis or medial temporal lobe epilepsy. Since different neuronal cell types are neatly organized into layers in the hippocampus, it has frequently been used as a model system for studying neurophysiology. (Fullarticle...)Recently featured: Red (Taylor Swift album)Sir William Gordon-Cumming, 4th BaronetGreat Wilbraham (causewayed enclosure)ArchiveBy emailMore featured articlesAboutPyramidal tomb at Horvat Midras... that a stepped pyramid at Horvat Midras (pictured) has been identified as the remnant of a monumental family tomb from Second Temple Judea?... that American poet Gladys Cromwell took her own life alongside her twin sister by jumping off a ship while returning home from World War!?... that attempted crimes with no chance of success are still punishable by law in Germany?... that the developers of Clair Obscur: Expedition33 added an easy mode so that Jennifer English could play it?... that as of 2023 only about 150 people had been diagnosed with SkrabanDeardorff syndrome?... that Johann Voldemar Jannsen was rebuked by the Estonian nationalist movement that he helped to found, only for a song he wrote to become Estonia's national anthem?... that the head of a labor union was jailed during the 1979 New York prison guards' strike and guarded by members of his union?... that Dan Muse was a history teacher before becoming a hockey coach?... that French drag queens carried the Olympic flame in 2024?ArchiveStart a new articleNominate an articleConnie FrancisA fighter jet crashes into a college in Dhaka, Bangladesh, killing at least 25 people.A tourist boat capsizes during a thunderstorm in H Long Bay, Vietnam, leaving at least 36 people dead.American singer Connie Francis (pictured), the first woman to reach the top of the Billboard Hot 100, dies at the age of 87.A fire at a shopping mall in Kut, Wasit Governorate, Iraq, kills at least 69 people.Ongoing: Gaza warRussian invasion of UkrainetimelineSudanese civil wartimelineRecent deaths: Claus PeymannWayne ThomasAndrea GibsonRaymond GuiotFelix BaumgartnerFauja SinghNominate an articleJuly 22: Feast day of Saint Mary Magdalene (Christianity)Stanley Forman1802 Gia Long conquered Hanoi and unified modern-day Vietnam, which had experienced centuries of feudal warfare.1817 Windham William Sadler made the first successful aerial crossing of the Irish Sea, which he accomplished by balloon.1975 Stanley Forman (pictured) took the Pulitzer Prizewinning photo Fire Escape Collapse, which spurred action to improve the safety of fire escapes across the United States.1997 Written and illustrated by Eiichiro Oda, One Piece, the best-selling manga series in history, debuted in Weekly Shnen Jump.2002 The Israel Defense Forces bombed the home of Salah Shehade, the leader of the military arm of Hamas, killing him, his family and neighboring civilians.Augusta Fox Bronner (b.1881)Willem Dafoe (b.1955)Albertus Soegijapranata (d.1963)Prince George of Wales (b.2013)More anniversaries: July 21July 22July 23ArchiveBy emailList of days of the yearAboutThe Atari video game burial was a 1983 mass burial of unsold video game cartridges, consoles, and computers, undertaken by the American video game and home computer company Atari, Inc., at a landfill site in the U.S. state of New Mexico. The burial occurred amid the video game crash of 1983, at the end of a disastrous fiscal year that saw Atari being sold off by its parent company Warner Communications. It included 700,000 cartridges of various games, including unsold copies of E.T. the Extra-Terrestrial (1982), one of the largest video game failures in history. For several decades after the burial was first reported, there were doubts as to its veracity and scope, and it was frequently dismissed as an urban legend. In 2013 and 2014, an excavation was carried out by Fuel Industries, Microsoft, the New Mexico government and others, which revealed discarded games and hardware. Only a small fraction, about 1,300 cartridges, were recovered, with a portion reserved for curation and the rest auctioned to raise money for a museum to commemorate the burial. This photograph shows packaging for cartridges of the video games E.T. and Centipede in situ at the excavation site.Photograph credit: taylorhatmakerRecently featured: Southern scrub robinC/2022E3 (ZTF)Passion fruitArchiveMore featured picturesCommunity portal The central hub for editors, with resources, links, tasks, and announcements.Village pump Forum for discussions about Wikipedia itself, including policies and technical issues.Site news Sources of news about Wikipedia and the broader Wikimedia movement.Teahouse Ask basic questions about using or editing Wikipedia.Help desk Ask questions about using or editing Wikipedia.Reference desk Ask research questions about encyclopedic topics.Content portals A unique way to navigate the encyclopedia.Wikipedia is written by volunteer editors and hosted by the Wikimedia Foundation, a non-profit organization that also hosts a range of other volunteer projects: CommonsFree media repository MediaWikiWiki software development Meta-WikiWikimedia project coordination WikibooksFree textbooks and manuals WikidataFree knowledge base WikinewsFree-content news WikiquoteCollection of quotations WikisourceFree-content library WikispeciesDirectory of species WikiversityFree learning tools WikivoyageFree travel guide WiktionaryDictionary and thesaurusThis Wikipedia is written in English. Many other Wikipedias are available; some of the largest are listed below. 1,000,000+ articles DeutschEspaolFranaisItalianoNederlandsPolskiPortugusSvenskaTing Vit 250,000+ articles Bahasa IndonesiaBahasa MelayuBn-lm-gCataletinaDanskEestiEsperantoEuskaraMagyarNorsk bokmlRomnSimple EnglishSloveninaSrpskiSrpskohrvatskiSuomiTrkeOzbekcha 50,000+ articles AsturianuAzrbaycancaBosanskiFryskGaeilgeGalegoHrvatskiKurdLatvieuLietuviNorsk nynorskShqipSloveninaRetrieved from " 2This article is about the year 1802. For the microprocessor, see RCA 1802. For other uses, see 1802 (disambiguation).Calendar yearYearsMillennium2ndmillenniumCenturies18thcentury19thcentury 20thcenturyDecades1780s1790s1800s 1810s1820sYears1799180018011802 180318041805vteMarch 25: The Treaty of Amiens is signed. 1802 by topicHumanitiesArchaeologyArchitectureArtLiteraturePoetryMusicBy countryAustraliaBrazilCanadaDenmarkFranceGermanyNew ZealandNorwayPortugalRussiaSouth AfricaSwedenUnited KingdomUnited StatesOther topicsRail transportScienceSportsLists of leadersSovereign statesSovereign state leadersTerritorial governorsReligious leadersLawBirth and death categoriesBirthsDeathsEstablishments and disestablishments categoriesEstablishmentsDisestablishmentsWorks categoryWorksvte1802 in various calendarsGregorian calendar1802MDCCCIIFrench Republican calendar1011Ab urbe condita2555Armenian calendar1251 Assyrian calendar6552Balinese saka calendar17231724Bengali calendar12081209Berber calendar2752British Regnal year42Geo.343Geo.3Buddhist calendar2346Burmese calendar1164Byzantine calendar73107311Chinese calendar (MetalRooster)4499 or 4292to (WaterDog)4500 or 4293Coptic calendar15181519Discordian calendar2968Ethiopian calendar17941795Hebrew calendar55625563Hindu calendars- Vikram Samvat18581859- Shaka Samvat17231724- Kali Yuga49024903Holocene calendar11802Igbo calendar802803Iranian calendar11801181Islamic calendar12161217Japanese calendarKansei 14 / Kywa 1()Javanese calendar17281729Julian calendarGregorian minus 12 daysKorean calendar4135Minguo calendar110 before ROC110Nanakshahi calendar334Thai solar calendar23442345Tibetan calendar(female Iron-Bird)1928 or 1547 or 775to(male Water-Dog)1929 or 1548 or 776Wikimedia Commons has media related to 1802.August 2: Napoleon is confirmed as the First Consul of France.1802 (MDCCCII) was a common year starting on Friday of the Gregorian calendarand a common year starting on Wednesday of the Julian calendar, the 1802nd year of the Common Era (CE) and Anno Domini (AD) designations, the 802nd year of the 2ndmillennium, the 2nd year of the 19thcentury, and the 3rd year of the 1800s decade. As of the start of 1802, the Gregorian calendar was 12 days ahead of the Julian calendar, which remained in localized use until 1923. Calendar year January 5 Thomas Bruce, 7th Earl of Elgin, British ambassador to the Ottoman Empire, begins removal of the Elgin Marbles from the Parthenon in Athens, claiming they are at risk of destruction during the Ottoman occupation of Greece; the first shipment departs Piraeus on board Elgin's ship, the Mentor, "with many boxes of moulds and sculptures", including three marble torsos from the Parthenon.[1]January 15 Canonsburg Academy (modern-day Washington & Jefferson College) is chartered by the Pennsylvania General Assembly.[2]January 29 The French Saint-Domingue expedition (40,000 troops) led by General Charles Leclerc (Bonaparte's brother-in-law) lands in Saint-Domingue (modern Haiti) in an attempt to restore colonial rule following the Haitian Revolution in which Toussaint Louverture (a black former slave) has proclaimed himself Governor-General for Life and established control over Hispaniola.February 3 Leclerc and the first 5,000 of 20,000 troops arrive at Cap-Franois (modern Cap-Hatien).[3]February 17 The remains of Pope Pius VI are returned to the Vatican by France; the Pope had died in captivity at Valence, on August 29, 1799.[4]February The Rosetta Stone is brought to England by Colonel Tomkyns Hilgrove Turner, who arrives at Portsmouth on the captured French frigate L'Egyptiane.[5]March 3 Ludwig van Beethoven publishes his Piano Sonata No. 14, commonly known as the "Moonlight Sonata" (Mondschein), in Vienna; the availability of the sheet music is announced by Giovanni Cappi in the newspaper Wiener Zeitung.[6]March 11 The Rosetta Stone is presented to the Society of Antiquaries of London, which in turn presents it to the British Museum.[5]March 16 The United States Army Corps of Engineers is re-established, and the United States Military Academy at West Point, New York is established under its management, opening on July 4.March 2527 The Treaty of Amiens between the French Republic and the United Kingdom ends the War of the Second Coalition. The treaty also ends the French Revolutionary Wars.March 28 H. W. Olbers discovers the asteroid Pallas.[7]April 10 The Great Trigonometrical Survey of India begins with the measurement of a baseline near Madras.April 12 Beethoven leaves Vienna for a small nearby Austrian village named Heiligenstadt where he would cope with his declining mental and physical health including his growing deafness. He would stay until October and there he would write an unsent letter to his brothers called the Heiligenstadt Testament. In the letter, Beethoven contemplates suicide but it was his passion for the art of music that prevented him so.April 21 About 12,000 Wahhabi Sunnis under the command of Abdul-Aziz bin Muhammad, the second ruler of the First Saudi State attack and sack Karbala, kill between 2,000 and 5,000 inhabitants and plunder the tomb of Husayn ibn Ali, grandson of Muhammad and son of Ali ibn Abi Talib.April 26 A general amnesty signed by Napoleon allows all but about 1,000 of the most notorious migrs of the French Revolution to return to France as part of a conciliatory gesture to make peace with the various factions of the Ancien Rgime that ultimately consolidates his own rule.May 19 Napoleon establishes the French Legion of Honour (Lgion d'honneur).May 20 By the Law of 20 May 1802, Napoleon reinstates slavery in the French colonies, revoking its abolition in the French Revolution.May Madame Marie Tussaud first exhibits her wax sculptures in London, having been commissioned, during the Reign of Terror in France, to make death masks of the victims.[8]June The first account of Thomas Wedgwood's experiments in photography is published by Humphry Davy in the Journal of the Royal Institution in London.[9][10] Since a fixative for the image has not yet been developed, the early photographs quickly fade.June 1The United States Patent and Trademark Office is established within the Department of State.At Hu, shortly before his conquest of Tonkin, Nguyen Anh is crowned as the Emperor Gia Long, the first ruler of the Nguyn dynasty in Vietnam.[11]June 2 Indigenous Australian Pemulwuy, a leader of the resistance to European settlement of Australia, is shot dead by Henry Hacking.June 8 Haitian revolutionary Toussaint Louverture is seized by French troops and imprisoned at the Fort de Joux.July 5 Parliamentary elections begin in the United Kingdom, with voting continuing until August 28; the Tories, led by Henry Addington, win control of the House of Commons.July 19 leuthre Irne du Pont founds E. I. du Pont de Nemours and Company, the modern DuPont chemical company, as a gunpowder manufactory near Wilmington, Delaware.[12]July 22 Gia Long captures Hanoi, completing his unification of Vietnam.July 31 William Wordsworth, leaving London for Dover and Calais with his sister Dorothy, witnesses the early morning scene which he captures in his sonnet "Composed upon Westminster Bridge".August 2 In a plebiscite, Napoleon Bonaparte is confirmed as the First Consul of France.September 11 The Italian region of Piedmont becomes a part of the French First Republic.October 2 War ends between Sweden and Tripoli. The United States also negotiates peace, but war continues over the size of compensation.October 15 French Army General Michel Ney enters Switzerland with 40,000 troops, on orders of Napoleon Bonaparte.[13]October 16 The port of New Orleans and the lower Mississippi River are closed to American traffic by order of the city's Spanish administrator, Juan Ventura Morales, threatening the economy in the western United States, and prompting the need for the Louisiana Purchase.[14]October 26 A powerful 7.9 earthquake shakes the Romanian district of Vrancea destroying hundreds of buildings, triggering landslides and killing 4 people. This earthquake is considered one of the strongest to have shaken Europe.November 16 The newly elected British Parliament is inaugurated by King George III, who tells the members, "In my intercourse with foreign powers, I have been actuated by a sincere disposition of the maintenance of peace," but adds that "My conduct will be invariably regulated by a due consideration of the actual situation of Europe, and by a watchful solicitude for the permanent welfare of my people."[15]November 23 East Indiaman Vryheid, in the service of the Batavian Republic, is shipwrecked in a gale off Hythe, Kent, in the south of England; only 18 of 472 on board survive.December 2 The Health and Morals of Apprentices Act in the United Kingdom comes into effect, regulating conditions for child labour in factories. Although poorly enforced, it pioneers a series of Factory Acts.Victor HugoLydia Maria ChildDorothea DixJanuary 3 Charles Pelham Villiers, British politician (d. 1898)January 10 Carl Ritter von Ghega, Albanian-born Venetian road engineer (d. 1860)January 22 Richard Upjohn, English-American architect (d. 1878)February 6 Charles Wheatstone, English physicist, inventor (d. 1875)February 11 Lydia Maria Child, American abolitionist author (d. 1880)February 15 Jean-Jacques Uhrich, French general (d. 1886)February 16 Phineas Quimby, American physician (d. 1866)February 19 Wilhelm Matthias Naeff, Swiss Federal Councillor (d. 1881)February 26 Victor Hugo, French author (d. 1885)March 7 Edwin Henry Landseer, British painter (d. 1873)March 8 Zebulon Crocker, American congregationalist pastor (d. 1847)March 25 Maria Silfvan, Finnish actor (d. 1865)March 27 Charles-Mathias Simons, Prime Minister of Luxembourg (d. 1874)April 4 Dorothea Dix, American activist (d. 1887)[16]April 9 Elias Lnnrot, Finnish folklorist, philologist who created the Finnish national epic, the Kalevala (d. 1884)May 2 Heinrich Gustav Magnus, German chemist, physicist (d. 1870)May 26 Karl Ferdinand Ranke, German educator (d. 1876)June 12 Harriet Martineau, British social theorist, writer (d. 1876)Alexandre DumasSara ColeridgeJuly 5 (June 23 O.S.) Pavel Nakhimov, Russian admiral (d. 1855)July 24 Alexandre Dumas, French author (d. 1870)July 26 Mariano Arista, President of Mexico (d. 1855)August 4 Joseph Bonnell, hero of the Texas Revolution (d. 1840)August 5 Niels Henrik Abel, Norwegian mathematician (d. 1829)August 31 Karl von Urban, Austrian field marshal (d. 1877)September 19 Lajos Kossuth, Hungarian politician (d. 1894)September 30 Antoine Jrme Balard, French chemist (d. 1876)October 31 Benot Fourneyron, French engineer (d. 1867)November 9 Elijah P. Lovejoy, American abolitionist (d. 1837)November 19 Solomon Foot, American politician (d. 1866)December 15 Jnos Bolyai, Hungarian mathematician (d. 1860)December 23 Sara Coleridge, British scholar (d. 1852)Friedrich Hohe, German lithographer, painter (d. 1870)Emma Frstenhoff, Swedish florist (d. 1871)Mary Short, queen consort of Awadh (d. 1849)Erasmus DarwinMartha WashingtonFebruary 2 Welbore Ellis, 1st Baron Mendip, British statesman (b. 1713)February 3 Pedro Rodrguez, Count of Campomanes, Spanish statesman, writer (b. 1723)February 10 Samuel Phillips, Jr., Massachusetts lieutenant governor (b. 1752)February 26 Esek Hopkins, American Revolutionary War

Threshing machine invented by Andrew Meikle1787: Jacques Charles discovers Charles's law1789: Antoine Lavoisier discovers the law of conservation of mass, the basis for chemistry, and begins modern chemistry1798: Edward Jenner publishes a treatise about smallpox vaccination1798: The Lithographic printing process invented by Alois Senefelder[33]1799: Rosetta Stone discovered by Napoleon's troopsMain articles: 18th century in literature and 18th century in philosophy1703: The Love Suicides at Sonezaki by Chikamatsu first performed17041717: One Thousand and One Nights translated into French by Antoine Galland. The work becomes immensely popular throughout Europe.1704: A Tale of a Tub by Jonathan Swift first published1712: The Rape of the Lock by Alexander Pope (publication of first version)1719: Robinson Crusoe by Daniel Defoe1725: The New Science by Giambattista Vico1726: Gulliver's Travels by Jonathan Swift1728: The Dunciad by Alexander Pope (publication of first version)1744: A Little Pretty Pocket-Book becomes one of the first books marketed for children1748: Chushingura (The Treasury of Loyal Retainers), popular Japanese puppet play, composed1748: Clarissa; or, The History of a Young Lady by Samuel Richardson1749: The History of Tom Jones, a Foundling by Henry Fielding1751: Elegy Written in a Country Churchyard by Thomas Gray published17511785: The French Encyclopdie1755: A Dictionary of the English Language by Samuel Johnson1758: Arithmetika Horvatzka by Mihalj ilobod Boli1759: Candide by Voltaire1759: The Theory of Moral Sentiments by Adam Smith17591767: Tristram Shandy by Laurence Sterne1762: Emile: or, On Education by Jean-Jacques Rousseau1762: The Social Contract, Or Principles of Political Right by Jean-Jacques Rousseau1774: The Sorrows of Young Werther by Goethe first published1776: Ugetsu Monogatari (Tales of Moonlight and Rain) by Ueda Akinari1776: The Wealth of Nations, foundation of the modern theory of economy, was published by Adam Smith17761789: The History of the Decline and Fall of the Roman Empire was published by Edward Gibbon1779: Amazing Grace published by John Newton17791782: Lives of the Most Eminent English Poets by Samuel Johnson1781: Critique of Pure Reason by Immanuel Kant (publication of first edition)1781: The Robbers by Friedrich Schiller first published1782: Les Liaisons dangereuses by Pierre Choderlos de Laclos1786: Poems, Chiefly in the Scottish Dialect by Robert Burns17871788: The Federalist Papers by Alexander Hamilton, James Madison, and John Jay1788: Critique of Practical Reason by Immanuel Kant1789: Songs of Innocence by William Blake1789: The Interesting Narrative of the Life of Olaudah Equiano by Olaudah Equiano1790: Journey from St. Petersburg to Moscow by Alexander Radishchev1790: Reflections on the Revolution in France by Edmund Burke1791: Rights of Man by Thomas Paine1792: A Vindication of the Rights of Woman by Mary Wollstonecraft1794: Songs of Experience by William Blake1798: Lyrical Ballads by William Wordsworth and Samuel Taylor Coleridge1798: An Essay on the Principle of Population published by Thomas Malthus(mid18th century): The Dream of the Red Chamber (authorship attributed to Cao Xueqin), one of the most famous Chinese novels1711: Rinaldo, Handel's first opera for the London stage, premiered1721: Brandenburg Concertos by J.S. Bach1723: The Four Seasons, violin concertos by Antonio Vivaldi, composed1724: St John Passion by J.S. Bach1727: St Matthew Passion composed by J.S. Bach1727: Zadok the Priest is composed by Handel for the coronation of George II of Great Britain. It has been performed at every subsequent British coronation.1733: Hippolyte et Aricie, first opera by Jean-Philippe Rameau1741: Goldberg Variations for harpsichord published by Bach1742: Messiah, oratorio by Handel premiered in Dublin1749: Mass in B minor by J.S. Bach assembled in current form1751: The Art of Fugue by J.S. Bach1762: Orfeo ed Euridice, first "reform opera" by Gluck, performed in Vienna1786: The Marriage of Figaro, opera by Mozart1787: Don Giovanni, opera by Mozart1788: Jupiter Symphony (Symphony No. 41) composed by Mozart1791: The Magic Flute, opera by Mozart17911795: London symphonies by Haydn1798: The Pathtique, piano sonata by Beethoven1798: The Creation, oratorio by Haydn first performed^ Volkov, Sergey. Concise History of Imperial Russia.^ Rowe, William T. China's Last Empire.^ Anderson, M. S. (1979). Historians and Eighteenth-Century Europe, 17151789. Oxford University Press. ISBN978-0-19-822548-5. OCLC185538307.^ Ribeiro, Aileen (2002). Dress in Eighteenth-Century Europe 17151789 (reviseded.). Yale University Press. ISBN978-0-300-09151-9. OCLC186413657.^ Baines, Paul (2004). The Long 18th Century. London: Arnold. ISBN978-0-340-81372-0.^ Marshall, P. J., ed. (2001). The Oxford History of the British Empire: Volume II: The Eighteenth Century (Oxford History of the British Empire). Oxford University Press, USA. ISBN978-0-19-924677-9. OCLC174866045., "Introduction" by P. J. Marshall, page 1^ O'Gorman, Frank (1997). The Long Eighteenth Century: British Political and Social History 16881832 (The Arnold History of Britain Series). A Hodder Arnold Publication. ISBN978-0-340-56751-7. OCLC243883533.^ a b Chandra, Bipin. Modern India. India.^ Campbell, John; Watts, William (1760). Memoirs of the Revolution in Bengal, anno Dom. 1757. A. Millar, London.^ Parthasarathi, Prasannan (2011), Why Europe Grew Rich and Asia Did Not: Global Economic Divergence, 16001850, Cambridge University Press, p.207, ISBN978-1-139-49889-0^ Allana, Gulam (1988). Muslim political thought through the ages: 15621947 (2ed.). Pennsylvania State University, Pennsylvania: Royal Book Company. p.78. ISBN9789694070919. Retrieved 18 January 2013.^ "War of the Spanish Succession, 17011714". Historyofwar.org. Retrieved 25 April 2009.^ Ricklefs (1991), page 82^ Historic uk heritage of britain accommodation guide (3 May 2007). "The history of Scotland The Act of Union 1707". Historic-uk.com. Archived from the original on 8 April 2009. Retrieved 25 April 2009.^ Ricklefs (1991), page 84^ "Welcome to Encyclopdia Britannica's Guide to History". Britannica.com. 31 January 1910. Archived from the original on 16 April 2009. Retrieved 25 April 2009.^ "List of Wars of the Crimean Tatars". Zum.de. Archived from the original on 12 March 2009. Retrieved 25 April 2009.^ "Len Milich: Anthropogenic Desertification vs 'Natural' Climate Trends". Ag.arizona.edu. 10 August 1997. Archived from the original on 11 February 2012. Retrieved 25 April 2009.^ Wadsworth, Alfred P.; Mann, Julia De Lacy (1931). The Cotton Trade and Industrial Lancashire, 16001780. Manchester University Press. p.433. OCLC2859370.^ "A guide to Scottish clans". Unique-cottages.co.uk. Archived from the original on 11 May 2008. Retrieved 25 April 2009.^ "Saudi Arabia The Saud Family and Wahhabi Islam". Countrystudies.us. Retrieved 25 April 2009.^ "History". Columbia University.^ Ricklefs (1991), page 102^ "Sufism in the Caucasus". Islamicsupremecouncil.org. Archived from the original on 23 February 2009. Retrieved 25 April 2009.^ "Table A Verified Supercentenarians (Listed Chronologically By Birth Date)". Archived from the original on 12 July 2016. Retrieved 9 November 2016.^ Photo Gallery for Supercentenarians born before 1850, as of May 17, 2019^ Balfour-Pau, Glen (20 December 2005). Bagpipes in Babylon: A Lifetime in the Arab World and Beyond. I.B.Tauris, 2006. ISBN9781845111519.^ "The Harvey Family". Priaulx Library. 2005. Archived from the original on 22 October 2013.^ "Yellow Fever Attacks Philadelphia, 1793". EyeWitness to History. Archived from the original on 7 June 2007. Retrieved 22 June 2007.^ Riedel S (2005). "Edward Jenner and the history of smallpox and vaccination". Proc (Bayl Univ Med Cent). 18 (1): 215. doi:10.1080/08998280.2005.11928028. PMC1200696. PMID16200144.^ Ricklefs (1991), page 106^ Encyclopdia Britannica's Great Inventions, Encyclopdia Britannica Archived August 7, 2008, at the Wayback Machine^ Meggs, Philip B. A History of Graphic Design. (1998) John Wiley & Sons, Inc. p 146 ISBN978-0-471-29198-5Black, Jeremy and Roy Porter, eds. A Dictionary of Eighteenth-Century World History (1994) 890ppKlekar, Cynthia. "Fictions of the Gift: Generosity and Obligation in Eighteenth-Century English Literature." Innovative Course Design Winner. American Society for Eighteenth-Century Studies: Wake Forest University, 2004. . Refereed.Langer, William. An Encyclopedia of World History (5th ed. 1973); highly detailed outline of events online freeMorris, Richard B. and Graham W. Irwin, eds. Harper Encyclopedia of the Modern World: A Concise Reference History from 1760 to the Present (1970) onlineMilward, Alan S, and S. B. Saul, eds. The economic development of continental Europe: 17801870 (1973) online; note there are two different books with identical authors and slightly different titles. Their coverfage does not overlap.Milward, Alan S, and S. B. Saul, eds. The development of the economies of continental Europe, 18501914 (1977) onlineThe Wallace Collection, London, houses one of the finest collections of 18th-century decorative arts from France, England and Italy, including paintings, furniture, porcelain and gold boxes. Media related to 18th century at Wikimedia CommonsRetrieved from " 4The following pages link to 18th century External tools(link counttransclusion countsorted list) See help page for transcluding these entriesShowing 50 items.View (previous 50 | next 50) (20 | 50 | 100 | 250 | 500)List of decades, centuries, and millennia (links | edit)Goths (links | edit)Industrial espionage (links | edit)Romania (links | edit)20th century (links | edit)15th century (links | edit)16th century (links | edit)17th century (links | edit)1870s (links | edit)1624 (links | edit)1626 (links | edit)1642 (links | edit)1661 (links | edit)1756 (links | edit)1791 (links | edit)1608 (links | edit)1818 (links | edit)1743 (links | edit)1826 (links | edit)1828 (links | edit)14th century (links | edit)1860s (links | edit)1788 (links | edit)1st century (links | edit)13th century (links | edit)1787 (links | edit)1863 (links | edit)4th century (links | edit)12th century (links | edit)11th century (links | edit)1859 (links | edit)1900 (links | edit)1848 (links | edit)1866 (links | edit)1896 (links | edit)1895 (links | edit)1861 (links | edit)1648 (links | edit)1623 (links | edit)1662 (links | edit)1640s (links | edit)1770s (links | edit)1780s (links | edit)1789 (links | edit)1782 (links | edit)1840 (links | edit)1840s (links | edit)1883 (links | edit)1800s (decade) (links | edit)1801 (links | edit)View (previous 50 | next 50) (20 | 50 | 100 | 250 | 500)Retrieved from " WhatLinksHere/18th_century"Full July schedule changes will take place on Monday, 25. of June, after the Tom and Jerry/Scooby Doo themed special on weekend. Tom and Jerry Kids will replace 2 daytime Tom and Jerry slots (06.55 & 13.40). This means that the original Tom and Jerry shorts will only air at 21.00 and a few times overnight. The Scooby Doo show is leaving the schedule, for the first time ever, I think. I always considered this version to be the ''main'' Scooby Doo version and most popular one, it was shown the most on both Boomerang and Cartoon Network, at least on those I used to get (UK/European version of the 90s). Scooby and Scrappy Doo (1979 version that features whole gang plus Scrappy Doo) will replace it at 09.30 and 01.25. Scooby Doo, Where Are You is also leaving the daytime schedule although it will have one slot but it's at 04.35 so I doubt many will be able to see it. A Pup Named Scooby Doo will replace it at 13.15 and it will also replace The Scooby Doo Show at 19.20. Finally, Scooby and Scrappy Doo (1980 version with Scooby, Shaggy and Scrappy in short episodes) will replace Scooby Doo Where Are You at 22.30. This version hasn't aired on Boomerang in ages. This is an interesting switch in Scooby series cause the usual ones that were aired the most are replaced by those that weren't. I wish they would bring back 13 Ghosts of Scooby Doo and The New Scooby Mysteries. There are also some last minute changes that were not planned at first and they are not very good. Help! It's the Hair Bear Bunch is gone from the schedule and is replaced by Pink Panther and Pals at 07.55 and 16.10. Droopy Master Detective is gone after less than a month and is replaced by Yogi's Treasure Hunt at 12.20 and 03.40. Also Popeye is gone from 02.50 though it seems it never aired there this month even though it was announced. I only tuned in once and saw The Jetsons in that slot, which they occupied before June and they will stay there. Did anyone else got to chance to check this out?In Cartoonito, a new show called Cartoonito Tales joins it from Monday, July 9. at 18.30. Gerald McBoing Boing moves up a slot to 18.05 and replaces second showing of Baby Looney Tunes in that afternoon block. Cartoonito Tales is another live action show about fairy tales. Wish Cartoonito would finally become a separate channel and leave Boomerang for good. (all times CET - Central European Time) 06.00. Gerald McBoing Boing 06.25. Bananas in Pyjamas06.40. Jelly Jamm06.55. Tom and Jerry Kids07.25. Puppy in My Pocket07.55. Pink Panther and Pals08.15. Garfield08.40. The Flintstones09.10. Yogi's Treasure Hunt09.30. Scooby and Scrappy Doo (1980 shorts)09.55. The Perils of Penelope Pitstop10.20. Dexter's Laboratory10.30. Puppy in My Pocket 11.00. Jelly Jamm 11.15. Baby Looney Tunes11.40. Bananas in Pyjamas11.55. Ha Ha Hairies 12.20. Yogi's Treasure Hunt12.45. Looney Tunes13.15. A Pup Named Scooby Doo 13.40. Tom and Jerry Kids14.05. The Flintstones14.30. Hong Kong Phooey14.55. Looney Tunes15.20. Dexter's Laboratory15.45. Garfield16.10. Pink Panther and Pals16.30. Puppy in My Pocket17.00. Baby Looney Tunes17.25. Jelly Jamm17.40. Bananas in Pyjamas18.05. Gerald McBoing Boing (from 09.July)18.30. Cartoonito Tales (from 09.July) 18.55. Ha Ha Hairies 19.20. A Pup Named Scooby Doo19.45. Duck Dodgers20.10. The Jetsons20.35. Pink Panther and Pals21.00. Tom and Jerry21.25. Johnny Bravo21.55. Dexter's Laboratory22.05. Garfield22.30. Scooby and Scrappy Doo (1980 shorts) 22.55. The Perils of Penelope Pitstop23.20. Yogi's Treasure Hunt23.45. The Flintstones00.10. Johnny Bravo00.35. Duck Dodgers01.00. Dexter's Laboratory01.25. Scooby and Scrappy Doo (1980 shorts)01.50. Looney Tunes02.00. Tom and Jerry02.25. Yogi Bear (80s version) 02.50. The Jetsons03.15. The Flintstones03.40. Yogi's Treasure Hunt04.00. Tom and Jerry04.10. Looney Tunes04.35. Scooby Doo, Where Are You?05.00. Garfield 05.25. The Perils of Penelope Pitstop05.50. Looney Tunes Skip to content The following is a list of shows that have aired since Boomerang's inception on April 1, 2000. The list includes each show's premiere date (or earliest known airdate), as well as their final airing (or last known airdate) on the network.Please note that the list is currently a work in progress, and will continue to be improved overtime.ShowFirst AiredLast AiredImageNotesYogi BearApril 1, 2000presentFirst run ended on June 2, 2014. Returned briefly on the following dates: November 26-29, 2020, and April 4, 2023. Second run began on June 5, 2023.Huckleberry HoundNovember 29, 2020See show page for series run info.Top CatpresentJonny QuestThe FlintstonesMagilla GorillaNovember 29, 2020Last regular airing was on April 2, 2011. Returned briefly from November 26-29, 2020.The JetsonspresentSee show page for series run info.Space Ghost and Dino BoyMarch 10, 2012Quick Draw McGrawNovember 22, 2012Last regular airing was on January 1, 2012. Returned briefly on last air date.Pixie and Dixie and Mr. JinksJune 1, 2014First run ended May 29, 2003. Second run started March 4, 2014 and ended on last air date.Atom AntSeptember 5, 2011Secret SquirrelMarch 2, 2014See show page for series run info.The SmurfsMarch 31, 2024See show page for series run info. Also airing on Discovery Family.Augie Doggie and Doggie DaddyDecember 25, 2013Last regular airing was on May 29, 2003. Briefly aired on November 22, 2012 and last air date.SnagglepussOctober 3, 2011Josie and the PussycatsNovember 29, 2020See show page for series run info.JabberjawpresentFirst run ended on October 1, 2011. Returned briefly on November 22, 2012 and December 25, 2013. Second run began on July 24, 2023 and ended on September 2, 2024. Third run began on April 14, 2025.PopeyepresentFirst run ended on July 22, 2012. Returned briefly from November 26-29, 2020. Second run began on February 7, 2023.MGMMay 31, 2014Tom and JerrypresentLaff-a-LympicsApril 22, 2024First run ended on August 5, 2012. Returned briefly on February 17, 2014. Second run began on September 15, 2023 and ended on last air date.Scooby-Doo, Where Are You?presentSee show page for series run info.The New Scooby-Doo MoviesThe HerculoidsApril 2, 2000June 5, 2011The CenturionsDecember 3, 2010Thundarr the BarbarianpresentFirst run ended on September 4, 2011. Second run began on May 4, 2024.The Pirates of Dark WaterApril 29, 2011SWAT Kats: The Radical SquadronNovember 3, 2013First run ended on September 2, 2011. Second run began on July 24, 2012 and ended on last air date.Super FriendsSeptember 29, 2008GodzillaTBAValley of the DinosaursOctober 2, 2011Fantastic FourOctober 10, 2009The Ruff and Reddy ShowApril 8, 2000TBAThe Bugs Bunny ShowSeptember 12, 2004ShazzanMay 6, 2000October 10, 2009Moby Dick and Mighty MightorBirdman and the Galaxy TrioThe Banana SplitsMay 20, 2000December 25, 2013Last regular airing was on October 3, 2011.The Scooby-Doo ShowJanuary 1, 2001presentFirst run ended on January 1, 2011. Returned briefly on March 13, 2011, October 31, 2023 and February 11, 2024. Second run began on July 30, 2024.The Perils of Penelope PitstopJuly 22, 2012Inch High, Private EyeFebruary 25, 2011Wacky RacesFebruary 5, 2001presentFirst run ended on August 5, 2012. Briefly aired on the following dates: November 27-30, 2020 and April 4, 2023. Second run began on June 5, 2023.Yogi's Space RaceFirst run ended on June 5, 2011. Second run began on January 8, 2024 and ended on July 26, 2024. Third run began on November 25, 2024, airing every Monday from now on.Speed BuggyFebruary 6, 2001June 1, 2014First run ended on October 1, 2011. Second run began on March 8, 2014 and ended on last air date.The New ShmooMarch 5, 2001December 3, 2006Scooby-Doo and Scrappy-DoopresentFirst run ended on July 20, 2012. Briefly aired on the following dates: January 1-2, 2014 and January 2, 2015. Second run began on October 1, 2020.The SkatebirdsTBAThese Are the DaysApril 28, 2001Wheelie and the Chopper BunchDevlinMarch 30, 2008Wally GatorMay 1, 2001April 21, 2024First run ended on February 17, 2007. Second run began on January 25, 2024 and ended on last air date.Looney Tunes and Merrie MelodiesJune 2, 2001presentFirst run ended on May 7, 2007. Second run began on October 5, 2013. Also airs on Discovery Family.Richie RichJune 4, 2001November 1, 2013First run ended on June 5, 2011. Second run began on January 7, 2013 and ended on October 4, 2013. Returned briefly on last air date.Casper and the AngelsTBAHelp!... It's the Hair Bear Bunch!July 22, 2012The Pebbles and Bamm-Bamm ShowpresentSee show page for series run info.The SnorksFebruary 28, 2014First run ended on July 23, 2012. Second run began on November 4, 2013 and ended on last air date.Galtar and the Golden LanceJuly 2, 2001TBAThe Great Grape Ape ShowNovember 22, 2012Last regular airing was on September 18, 2004.Cattanooga CatsDecember 25, 2013First run ended on August 31, 2008. Second run began on July 23, 2012 and ended on November 2, 2012. Returned briefly on last air date.Hong Kong PhooeyLast regular airing was September 4, 2011. Returned briefly on November 22, 2012 and last air date.The Amazing Chan and the Chan ClanJuly 14, 2001March 31, 2011Sealab 2020October 2, 2011The Roman HolidaysTBAThe Funky PhantomAugust 6, 2001October 31, 2013Goober and the Ghost ChasersThe Super GlobetrottersAugust 5, 2012Yogi's GangpresentFirst run ended on December 12, 2010. Second run began on November 13, 2023 and ended on July 26, 2024. Third run began on February 16, 2025Sky CommandersSeptember 9, 2001TBAThe Space Kidettes and Young SamsonMay 1, 2011Dynomutt, Dog WonderSeptember 10, 2001September 4, 2011Dastardly and Muttley in Their Flying MachinesMay 27, 2012Loopy De LoopTBAWhere's Huddles?September 12, 2001September 3, 2007The Flintstone Comedy ShowOctober 10, 2001presentFirst run ended on November 28, 2010. Second run began on April 27, 2024.Galaxy Goof-UpsDecember 14, 2001April 1, 2024First run ended on May 6, 2007. Second run began on January 25, 2024 and ended on last air date.Yogi's Treasure HuntpresentSee show page for series run info.The Peter Potamus ShowFebruary 4, 2002TBAClue ClubApril 1, 2002June 4, 2011FangfaceCB BearsApril 4, 2002TBABuford and the Galloping GhostPorky & FriendsApril 16, 2002HeathcliffJune 8, 2002December 31, 2007Captain Caveman and the Teen AngelsFebruary 28, 2009The Kwicky Koala ShowJune 15, 2002TBATrollkinsSpace StarsGoldie Gold and Action JackShirt TalesJune 22, 2002July 22, 2012Pac-ManDecember 14, 2020Last regular airing was on July 8, 2005. However, the special "Christmas Comes to Pacland" would continue to air each Christmas season up until last air date.The Adventures of GulliverJune 30, 2002September 30, 2011The New Adventures of Huckleberry FinnTBADragon's LairYoung Robin HoodMister TApril 2, 2006Chuck Norris: Karate KommandosSeptember 30, 2002The Completely Mental Misadventures of Ed GrimleyJuly 1, 2002TBADudley Do-RightThe Rocky and Bullwinkle ShowSeptember 29, 2013Tennessee Tuxedo and His TalesTBAThe Underdog ShowSnooper and BlabberJuly 4, 2002September 27, 2002Tom & Jerry KidsMarch 30, 2003presentSee show page for series run info.The Harveytoon Show(aired on Boomerang as Casper and Friends)June 9, 2003TBAMister MagooSeptember 1, 2003February 25, 2005G.I. Joe: A Real American HeroSeptember 28, 2003November 29, 2004Reruns have also aired on Discovery Family.The New Scooby-Doo MysteriesOctober 3, 2003presentThe 13 Ghosts of Scooby-DooMarch 11, 2024First run ended on January 2, 2015. Second run began on October 7, 2023 and ended on last air date.A Pup Named Scooby-DoopresentSee show page for series run info.Battle of the PlanetsApril 25, 2004September 27, 20042 Stupid DogsApril 2, 2005June 2, 2014See show page for series run info.Captain Planet and the PlaneteersJuly 4, 2005presentBaby Looney TunesFirst run ended on March 27, 2009. Second run began on September 7, 2015. Reruns have aired on Discovery Family.The Pink PantherMarch 11, 2012Batman: The Animated SeriesJuly 5, 2005January 4, 2007Reruns have also aired on The Hub Network.Superman: The Animated SeriesSeptember 1, 2006ToonHeadsDecember 4, 2006The Bugs and Daffy ShowAugust 1, 2005TBAThe Porky Pig ShowThe Flintstone KidsNovember 22, 2024First run ended on February 27, 2009. Second run began on July 23, 2012 and ended on May 31, 2014. Third run began on August 21, 2023.Duck DodgersSeptember 16, 2005presentFirst run ended on August 10, 2009. Second run began on March 1, 2010 and ended on April 4, 2010. Third run began on February 19, 2024.Yoko! Jakamoko! Toto!November 23, 2005November 23, 2005Originally part of Cartoon Network's Tickle-U block.Harry and His Bucket Full of DinosaursPeppa PigFirehouse TalesGerald McBoing-BoingDecember 31, 2009Originally part of Cartoon Network's Tickle-U block. Regular starting February 5, 2007.Little RobotsNovember 23, 2005Originally part of Cartoon Network's Tickle-U block.Gordon the Garden GnomeWhat's New Scooby-Doo?January 9, 2006presentSee show page for series run info.Dexter's LaboratoryJanuary 16, 2006June 7, 2021See show page for series run info. Also aired on Adult Swim as part of the Checkered Past block.He-Man and the Masters of the UniverseJanuary 28, 2006TBAThe Addams Family (1992)April 3, 2006October 31, 2013Justice LeagueApril 23, 2006June 1, 2007Mike, Lu & OgJune 5, 2006April 3, 2011Cave KidsJune 24, 2006presentThird run began on March 17, 2025PokmonAugust 6, 2006February 5, 2017First run ended on June 3, 2007. Second run began on April 5, 2010 and ended on last air date.BatfinkSeptember 16, 2006December 30, 2007Garfield and FriendsSeptember 18, 2006August 30, 2021First run ended on May 27, 2007. Second run began on September 2, 2019 and ended on last air date.Wait Till Your Father Gets HomeSeptember 19, 2006January 1, 2008The Popeye ShowDecember 5, 2006June 2, 2007Dennis the MenaceJanuary 15, 2007August 1, 2010First run ended on April 29, 2007. Second run began on December 5, 2009 and ended on last air date.BernardJanuary 25, 2007TBAShorts aired during commercial breaksKrypto the SuperdogFebruary 5, 2007January 3, 2014First run ended on December 25, 2011. Second run began on July 23, 2012 and ended on last air date.Cow and ChickenApril 1, 2007April 4, 2023Last regular airing was on June 2, 2014. Also aired on Adult Swim as part of the Checkered Past block.I Am WeaselOriginally aired as part of Cow and Chicken.Late Night Black & WhiteMay 13, 2007December 28, 2008Compilation block of cartoons originally produced in black and white. Most of these cartoons would re-air in other blocks in a colorized format.What a Cartoon!June 2, 2007September 2, 2007Airs on Adult Swim as part of the Checkered Past block.Justice League UnlimitedJune 4, 2007May 30, 2010First run ended on August 2, 2009. Second run began on April 5, 2010 and ended on last air date.Out of Jimmy's HeadOctober 1, 2007October 5, 2007One episode only aired.The BatmanOctober 15, 2007April 3, 2011Seasons 1-2 only.Pound PuppiesJanuary 2, 2008February 1, 2013Paw PawsFebruary 29, 2008Johnny BravoJanuary 21, 2008June 9, 2018First run ended on January 4, 2015. Returned briefly on December 24, 2015. Second run began on May 29, 2018 and ended on last air date.Voltron: Defender of the UniverseFebruary 18, 2008January 30, 2009Dink, the Little DinosaurMarch 10, 2008October 2, 2011Fantastic Four: World's Greatest HeroesSeptember 6, 2008May 17, 2009The Powerpuff GirlsDecember 15, 2008March 1, 2025See show page for series run info.WedgiesFebruary 1, 2009January 19, 2015Shorts that aired during commercial breaks.Teen TitansFebruary 2, 2009June 1, 2014First run ended on October 29, 2010. Second run began on September 5, 2011 and ended on last air date. May 3, 2015 can also be considered the last air date if you count the Teen Titans: Trouble in Tokyo TV movie.The Mr. Men ShowMarch 30, 2009February 1, 2013File:Mrmenshowlogo.pngFantastic MaxJune 1, 2009November 1, 2013First run ended on September 4, 2011. Second run began on November 5, 2012 and ended on October 4, 2013. Returned briefly on last air date.Samurai JackAugust 3, 2009June 2, 2014First run ended on December 5, 2011. Second run began on June 5, 2012 and ended on last air date. Seasons 1-4 only.Courage the Cowardly DogOctober 19, 2009June 7, 2021See show page for series run info. Also aired on Adult Swim as part of the Checkered Past block.Pink Panther and PalsJuly 19, 2010January 30, 2015See show page for series run info.Hole in the WallOctober 14, 2010September 30, 2011Season 2 only.Ben 10December 6, 2010presentSee show page for series run info.The Amazing World of GumballMay 3, 2011September 29, 2023ThunderCatsJuly 18, 2011September 2, 2011The MunstersOctober 3, 2011November 1, 2013Aired during Halloween month (October) from 2011-2013.The Addams Family (1964)The Secret SaturdaysDecember 6, 2011June 2, 2014Puppy in My Pocket: Adventures in PocketvilleJanuary 2, 2012December 31, 2012Almost Naked AnimalsMarch 5, 2012November 3, 2013First run ended on April 1, 2012. Second run began on October 6, 2012 and ended on last air date.Foster's Home for Imaginary FriendsAugust 11, 2012April 11, 2025See show page for series run info.Ben 10: OmniverseOctober 20, 2012June 1, 20142 episodes aired from November 17-November 24, 2012 before they aired on Cartoon Network.Young JusticeNovember 3, 2012December 30, 2012Hero: 108February 4, 2013May 30, 2014Casper's Scare SchoolJanuary 3, 2014Season 2 only.The Garfield ShowDecember 30, 2016Johnny TestApril 3, 2013June 26, 2016Several episodes from season 6 aired before airing on Cartoon Network. First run ended on December 19, 2013. Series returned briefly to air on the following dates: December 19, 2014 and December 24-25, 2014. Second run began on September 7, 2015 and ended on last air date.GrojbandJune 15, 2013July 12, 2015Episodes 9-13 aired before airing on Cartoon Network. Regular starting January 10, 2015.The Grim Adventures of Billy & MandyOctober 13, 2013June 7, 2021See show page for series run info. Also aired on Adult Swim as part of the Checkered Past block.Camp LazloJanuary 6, 2014February 15, 2024First run ended on January 4, 2015. Second run began on June 7, 2021 and ended August 1, 2022. Returned briefly on last air date.Ed, Edd n EddyFebruary 14, 2014October 1, 2020See show page for series run info. Also aired on Adult Swim as part of the Checkered Past block.MixelsFebruary 25, 2014February 26, 2014The Looney Tunes ShowApril 7, 2014presentSee show page for series run info.Scooby-Doo! Mystery IncorporatedJune 2, 2014ChowderMay 16, 2025Teen Titans Go!December 1, 2014May 29, 2024Codename: Kids Next DoorDecember 20, 2014April 18, 2025The Marvelous Misadventures of FlapjackDecember 21, 2014May 16, 2025First run began on June 10, 2018 and ended on July 30, 2018. Second run began on October 2, 2020 and ended on November 1, 2020. Third run began December 26, 2023 and ended on February 15, 2024. Fourth run began November 26, 2024 and ended on last air date. Fifth run began April 15, 2025.The Tom and Jerry Show (2014)January 5, 2015Numb ChucksJanuary 10, 2015July 12, 2015Season 1 only. One episode from season 1 was left unaired.Tom and Jerry TalesMay 23, 2015presentFirst run ended on August 28, 2015. Second run began on March 6, 2017.The Sylvester & Tweety MysteriesJuly 13, 2015See show page for series run info.New Looney TunesOctober 5, 2015Originally aired new episodes simultaneously on Cartoon Network before airing on Boomerang.Be Cool, Scooby-Doo!Shaun the SheepOctober 7, 2015June 30, 2017First run ended on June 24, 2016. Second run began on January 2, 2017 and ended on last air date.Sonic BoomOctober 8, 2015March 30, 2018DreamWorks DragonsOctober 9, 2015January 29, 2016Episodes 1-7 only.Transformers: Robots in DisguiseDecember 6, 2015April 10, 2016Episodes 1-19 only.BunniculaFebruary 6, 2016January 3, 2021Originally aired new episodes simultaneously on Cartoon Network before airing on Boomerang.PeanutsMay 9, 2016June 3, 2018Evil Con CarneJuly 29, 2016One episode only aired.The Powerpuff Girls (2016)November 1, 2016February 20, 2024First run ended on January 1, 2018. Second run began on February 12, 2023 and ended on May 1, 2023. Returned briefly on last air date.My Knight and MeApril 3, 2017June 3, 2018Grizzy and the LemmingsApril 10, 2017May 24, 2019Uncle GrandpaJune 5, 2017January 3, 2021See show page for series run info.OK K.O.! Let's Be HeroesAugust 7, 2017September 1, 2017Episodes were aired to promote the series' premiere on Cartoon Network.Ben 10 (2017)November 6, 2017April 26, 2020Seasons 1-2 only. First run ended on June 8, 2018. Second run began on March 4, 2019 and ended on last air date.Wacky Races (2017)February 23, 2018January 24, 2024Regular starting May 21, 2018.Dorothy and the Wizard of OzMay 21, 2018July 31, 2022Regular ShowMay 28, 2018August 21, 2022Last regular airing was on April 28, 2019. Returned briefly on August 20, 2022 and last air date.Mighty MagiswordsMay 29, 2018May 24, 2019First run ended on June 8, 2018. Second run began on April 29, 2019 and ended on last air date.Adventure TimeJune 2, 2018February 20, 2024Last regular airing was on February 3, 2019. Returned briefly on the following dates: April 5, 2023, January 1, 2024, February 11, 2024 and last air date.Steven UniverseMay 29, 2024Last regular airing was July 29, 2018. Returned briefly on the following dates: April 5, 2023, November 24, 2023, January 1, 2024, January 2, 2024, February 15, 2024 and on last air date.Summer Camp IslandJuly 7, 2018July 9, 2018Aired exclusively for a weekend marathon to promote the show's airings on Cartoon Network, with new episodes of the series being simulcast on both networks. Also airs on Discovery Family.Mega Man: Fully ChargedAugust 12, 2018May 26, 2019Monchhichi TribeJanuary 3, 2019TBACare Bears: Unlock the MagicMarch 30, 2019March 31, 2024Regular starting May 27, 2019.DC Super Hero GirlsJuly 1, 2019July 31, 2022Power PlayersFebruary 18, 2020July 3, 2020ClarenceSeptember 7, 2020November 1, 2020Last regular airing was on September 30, 2020.Scooby-Doo and Guess Who?October 1, 2020presentCartoon Network / Max series.Craig of the CreekMay 2, 2022April 5, 2023Last regular airing was October 31, 2022. Returned briefly on last air date.Total DramaRamaOctober 31, 2022Ben 10: Alien ForceAugust 7, 2022February 11, 2024Last regular airing was February 6, 2023. Returned briefly on last air date.LamputAugust 15, 2022September 23, 2022Bugs Bunny BuildersJanuary 21, 2023January 22, 2023Originally from Cartoonito.We Bare BearsApril 5, 2023February 15, 2024Aired for special occasions only.Taz-ManiaJuly 15, 2023presentYo Yogi!October 30, 2023TBAWe Baby BearsFebruary 11, 2024Only 2 episodes aired.Tom and Jerry SingaporeMarch 4, 2024March 8, 2024Jellystone!March 29, 2024June 13, 2025Max series.Shaggy & Scooby-Doo Get a Clue!September 30, 2024October 30, 2024Kid's WB seriesToad & FriendsJanuary 6, 2025presentForeign Cartoonito seriesThe Tom and Jerry Comedy ShowTBApresentAirs along with the Tom and Jerry theatrical shorts.The Tom and Jerry Show (1975)TBAJune 29, 2025Stars of Space JamTBApresentAirs along with Looney Tunes theatrical shorts. Skip to content in: List of Shows Broadcast By Boomerang View source The following is a list of television shows broadcast by Boomerang. Current ProgrammingThis is a list of currently running/rerunning programming on Boomerang, along with the year the show premiered on Boomerang, and therating.As of August 4 2014Reruns of Programs from Cartoon NetworkThe Amazing World of Gumball (December 1, 2014-present) (TV-Y7-FV)[1]Chowder(June 2, 2014 - present) (TV-Y7-FV)[2]Courage the Cowardly Dog(October 19, 2009 - March 2010, November 2010 - April 2011, June 7, 2014 - January 4, 2015, June 29, 2015-present) (TV-Y7)Foster's Home for Imaginary Friends(January 7, 2013 - November 2, 2013, June 2, 2014) (TV-Y7) [3],[4],[2]Reruns of Programs from Hanna-Barbera Reruns of Programs from Warner Bros. AnimationLooney Tunes/Merrie Melodies(April 1, 2000-2007, October 5, 2013 - present) (TV-G)The Looney Tunes Show(April 7, 2014 - present) (TV-PG/TV-PG-V)The Sylvester & Tweety Mysteries (July 13, 2015-present) (TV-Y7)Teen Titans Go! (December 1, 2014 - present)(TV-PG) [7]Tom and Jerry Tales (May 23, 2015, July 6, 2015-present) (TV-Y7)The Tom and Jerry Show(January 5, 2015 - present)(TV-PG)[8]What's New, Scooby-Doo?(2006 - present) (TV-Y7)Reruns of Other Programs Current Interstitial SeriesMerrie Melodies (2014-present)Mixels (June 2014; January 19, 2015-present)Current Programming BlocksBoomerang Theater (2005-present)Pet of the Week (June 8, 2015-present)Season Programming BlocksBoomerang Christmas Party (December 2005-presentBug-ster Weekend (April 3, 2015-present) airs every Easter weekend (starting Friday, ending Monday) since 2015MLB All-Star Grand Slam (July 18, 2015-present) airs every MLB All-Star gameTom and Jerry Memorial Day Marathon (May 23, 2015-present) airs every Memorial Day weekend (Saturday-Monday) Future ProgrammingOriginal Programming First-Run SeriesGrizzy and the Lemmings(coming Early 2017)Former ProgrammingFirst-run acquired seriesNumb Chucks (January 10, 2015-July 12, 2015)Cartoon Network StudiosBen 10(2005-2008) (TV-Y7-FV)Ben 10 Omniverse(2012-present) (TV-Y7-FV)Codename: Kids Next Door (December 20, 2014) (TV-Y7)Cow and Chicken(1997-1998) (TV-Y7)Camp Lazlo (January 6 - April 6, 2

and Muttley in Their Flying MachinesSeptember 10, 2001May 27, 2012[86]Dynomutt, Dog WonderSeptember 4, 2011[90][86]Loopy De Loop*2009[86]Where's Huddles?September 12, 2001September 3, 2007[86]Butch Cassidy and the Sundance KidsDecember 1, 20012004[96]Galaxy Goof-UpsDecember 15, 2001April 1, 2024The Peter Potamus Show / Breezly and Sneezly*February 4, 2002October 3, 2011[19]Clue ClubApril 1, 2002June 4, 2011[75]Captain Caveman and the Teen AngelsJune 8, 2002December 29, 2007[90]The New ShmooDecember 1, 2006[23]The Kwicky Koala ShowJune 15, 2002September 30, 2011[102]TrollkinsDecember 14, 2020[citation needed]Pac-Man*June 22, 2002December 14, 2020[citation needed]Shirt TalesJuly 22, 2012[103]The Adventures of GulliverJune 30, 2002September 30, 2011[23]The New Adventures of Huckleberry Finn2004[23]The Completely Mental Misadventures of Ed Grimley*July 1, 2002December 31, 2007[23][32][33]The 13 Ghosts of Scooby-DooOctober 3, 2003March 10, 20242 Stupid Dogs / Super Secret Secret Squirrel*April 4, 2005June 1, 2014[104]Captain Planet and the Planeteers*April 22, 2005April 27, 2024The Addams FamilyApril 10, 2006October 31, 2013[105]Wait Till Your Father Gets Home*September 18, 2006January 1, 2008[106]Paw PawsJanuary 2, 2008February 29, 2008[107]Pound PuppiesFebruary 1, 2013[78]Fantastic MaxJune 1, 2009November 1, 2013[108]TitlePremiere dateEnd dateSource(s)The Amazing World of GumballDecember 1, 2014September 29, 2023[109][110]TitlePremiere dateEnd dateSource(s)CenturionsApril 1, 2000December 3, 2010[83]FangfaceApril 1, 2002June 4, 2011[111]HeathcliffJune 8, 2002December 31, 2007[103][112]Goldie Gold and Action JackJune 15, 20022004[23]Chuck Norris: Karate KommandosJune 30, 20022005[23][32][33]Dragon's Lair2006[23][32][33]Mister T*April 1, 2006[23][32][33]Young Robin Hood2007[23][32][33]Dink, the Little DinosaurMarch 10, 2008October 2, 2011[113]TitlePremiere dateEnd dateSource(s)Out of Jimmy's Head[q]October 1, 2007October 5, 2007[114]TitlePremiere dateEnd dateSource(s)Harry and His Bucket Full of DinosaursNovember 23, 2005[39][r]Gerald McBoing-BoingNovember 23, 2005December 31, 2009[115][116][s]Krypto the SuperdogFebruary 5, 2007January 3, 2014Care Bears: Unlock the MagicFebruary 1, 2019November 2, 2024[117][t]Bugs Bunny BuildersJanuary 21, 2023January 22, 2023TitlePremiere dateEnd dateSource(s)ToonheadsJuly 4, 2005December 3, 2006[118]The Popeye ShowDecember 4, 2006June 2, 2007[119]This television-related list is incomplete; you can help by adding missing items. (October 2021)TitlePremiere dateEnd dateSource(s)He-Man and the Masters of the UniverseJanuary 28, 2006March 31, 2006[14]PokmonJuly 31, 2006February 5, 2017[citation needed]Fantastic Four: World's Greatest HeroesSeptember 6, 2008May 17, 2009[citation needed]The Mr. Men ShowMarch 30, 2009February 1, 2013[120]Pink Panther and PalsJuly 19, 2010January 30, 2015[62]Almost Naked AnimalsMarch 5, 2012November 3, 2013[63]Hero: 108February 4, 2013May 30, 2014[18][104]Casper's Scare SchoolJanuary 3, 2014[121]The Garfield ShowDecember 30, 2016[citation needed]GrojbandJune 15, 2013July 12, 2015[u]Sonic BoomOctober 8, 2015March 30, 2018DreamWorks DragonsOctober 9, 2015January 29, 2016Transformers: Robots in DisguiseDecember 6, 2015April 10, 2016My Knight and MeApril 3, 2017June 3, 2018[citation needed]Cloudy with a Chance of MeatballsJanuary 11, 2018January 24, 2020[citation needed]Mega Man: Fully ChargedAugust 12, 2018May 26, 2019[citation needed]Power PlayersFebruary 18, 2020July 3, 2020[citation needed]Total DramaRamaMay 2, 2022October 31, 2022LamputAugust 15, 2022August 26, 2022[citation needed]TitlePremiere dateEnd dateSource(s)Hole in the WallOctober 14, 2010September 30, 2011[citation needed]TitleFirst airedLast airedBoomerang-A-LongApril 1, 2000January 19, 2015Cartoon Network GrooviesCartoon Network ShortiesJune 1, 2014RetromercialsWedgiesOctober 5, 2013December 28, 2015PowfactorNovember 1, 2016January 2, 2017TitlePremiere dateEnd dateSource(s)BoomeractionApril 1, 2000June 2, 2014Boomerang TheaterNovember 22, 2024The Boomerang Christmas PartyDecember 18, 2000December 25, 2014[123][124]Hanna-Barbera's Cartoon CorralJune 2, 20032005[125]June BugsJune 6, 2003June 7, 2004[126][127]Character of the MonthAugust 9, 2003May 6, 2007ScooberangOctober 3, 2003October 31, 2004[128]Acme Hour2005[118]Boomerang ZooApril 4, 2005October 2, 2011[129]BoomeracersAugust 29, 2005July 22, 2012[118]Tickle UNovember 23, 2005[130]No Undies MondaysOctober 9, 20062008[131][132]Late Night Black & WhiteMay 7, 2007December 27, 2008[133]BoomeroyaltyMay 12, 2007July 22, 2012BoomerandomSeptember 7, 2008February 22, 2009Those Meddling Kids!December 1, 2008September 30, 2011New Episode WeekendsJanuary 10, 2015July 12, 2015[134]Pet of the WeekJune 8, 2015September 4, 2015Weeknights at 8:30October 5, 2015January 29, 2016ScoobtoberOctober 1, 2020October 31, 2020Boomerang Family FeastNovember 26, 2020November 29, 2020[135]A list of shows that were only made available on Boomerang's SVOD subscription service prior to its shutdown in September 2024.Title1st day on the SVODLast day on the SVODSource(s)The Life and Times of Juniper LeeApril 11, 2017September 30, 2024[136]My Gym Partner's a Monkey[137][136]Title1st day on the SVODLast day on the SVODSource(s)Droopy, Master DetectiveApril 11, 2017September 30, 2024[citation needed]MonchhichisJanuary 3, 2019[citation needed]The New Fred and Barney ShowMarch 28, 2019[citation needed]List of programs broadcast by Cartoon NetworkList of programs broadcast by CartoonitoList of programs broadcast by Adult SwimList of programs broadcast by ToonamiList of programs broadcast by Discovery FamilyBoomerang^ a b c d Ended but still airing reruns.^ The Tom and Jerry Show (2014) originally aired new episodes on Cartoon Network from April 9, 2014 to March 12, 2016.^ New Looney Tunes, formerly known as Wabbit, originally aired new episodes on Cartoon Network from September 21, 2015 to March 12, 2016.^ Be Cool, Scooby-Doo! originally aired new episodes on Cartoon Network from October 5, 2015 to March 12, 2016.^ Scooby-Doo and Guess Who? was first released on Boomerang's SVOD subscription service on June 28, 2019 and premiered on Cartoon Network on July 8, 2019.^ The Scooby-Doo Show was a standalone program that was originally part of Laff-A-Lympics. It was later shown on Boomerang as part of that show, as well as the third season of Scooby-Doo, Where Are You!^ Bunnicula originally aired new episodes simultaneously on Cartoon Network and Boomerang from February 6 to March 12, 2016.^ Wacky Races (2017) was first released on Boomerang's SVOD subscription service on August 14, 2017.^ Dorothy and the Wizard of Oz was first released on Boomerang's SVOD subscription service on June 29, 2017.^ The program's original run on the network was syndicated through The Program Exchange. Garfield and Friends was first released on Boomerang's SVOD subscription service on November 1, 2018, in remastered form.^ Peppa Pig aired during Tickle U, a programming block geared towards a younger audience, that was broadcast simultaneously on Cartoon Network for cross-promotional purposes^ seasons 12 only^ Select episodes of Ben 10: Omniverse aired on Boomerang before they aired on Cartoon Network. However, in the case of the episode "Catfight", Boomerang aired it on Saturday, April 19, 2014[64] and Cartoon Network aired it on Friday, April 18, 2014.[65]^ OK K.O.! Let's Be Heroes aired on Boomerang exclusively for a month to promote the show's airings on Cartoon Network.^ Summer Camp Island aired on Boomerang exclusively for a weekend marathon to promote the show's airings on Cartoon Network, with new episodes of the series being simulcast on both networks that weekend.^ During its 2013 run on the network, select episodes of Johnny Test aired on Boomerang before they aired on Cartoon Network.^ "Friends" episode only^ Harry and His Bucket Full of Dinosaurs aired during Tickle U, a programming block geared towards a younger audience, that was broadcast simultaneously on Cartoon Network for cross-promotional purposes^ Gerald McBoing-Boing aired during Tickle U, a programming block geared towards a younger audience, that was broadcast simultaneously on Cartoon Network for cross-promotional purposes^ Care Bears: Unlock the Magic was first released on Boomerang's SVOD subscription service on February 1, 2019.^ Grojband was originally shown on Cartoon Network in 2013, and select episodes were shown on Boomerang on June 25, 2013 as part of a special airing (before said episodes aired on Cartoon Network) for cross-promotional purposes.[122] After it was removed from Cartoon Network in 2014, the series moved to Boomerang for the last 13 episodes of the series, which were previously released exclusively online.^ "TV Schedule for Boomerang". TV Passport.^ "Boomerang Schedule". Cartoon Network. January 25, 2018. Archived from the original on January 25, 2018.^ "Boomerang Schedule". Cartoon Network. March 7, 2018. Archived from the original on March 7, 2018.^ "Boomerang Schedule". Cartoon Network. March 14, 2018. Archived from the original on March 14, 2018.^ a b c d e "TV Schedule for Boomerang". TV Passport. July 29, 2018. Archived from the original on July 29, 2018.^ a b c Petski, Denise (June 29, 2015). "Turner Broadcasting & Warner Bros Ink Global Multi-Series Deal For Boomerang". Deadline Hollywood.^ Steinberg, Brian (June 29, 2015). "Bugs Bunny, Scooby-Doo Return in New Shows to Boost Boomerang". Variety.^ "Boomerang Schedule". Cartoon Network. Archived from the original on August 20, 2017. Retrieved September 17, 2018.^ Zap2it[dead link] ^ "Boomerang Schedule". Cartoon Network. Archived from the original on September 29, 2015. Retrieved September 29, 2015.^ "Boomerang Schedule". Cartoon Network. March 16, 2018. Archived from the original on March 16, 2018.^ "Boomerang Unveils New Scooby-Doo and Guess Who? & Yabba-Dabba Dinosaurs! Series". Broadway World. May 23, 2018.^ "Boomerang Schedule". Cartoon Network. Archived from the original on August 20, 2017. Retrieved January 1, 2018.^ a b "Cartoon Network Schedule - Boomerang". Cartoon Network. February 8, 2006. Archived from the original on February 8, 2006.^ a b c "Boomerang Schedule". LocateTV. April 13, 2014. Archived from the original on May 3, 2012. Retrieved April 10, 2014.^ "Boomerang Schedule". On TV Tonight. November 29, 2020. Archived from the original on November 29, 2020. Retrieved May 12, 2023.^ a b c d e f "Boomerang Schedule". On TV Tonight. November 29, 2020. Archived from the original on November 29, 2020.^ a b c d e f g "Boomerang Schedule". LocateTV. April 11, 2014. Archived from the original on May 3, 2012. Retrieved April 10, 2014.^ a b c d e f g h i j k l "Cartoon Network Schedule - Boomerang". Cartoon Network. April 1, 2002. Archived from the original on April 1, 2002.^ "Boomerang Schedule". Cartoon Network. Archived from the original on 5 October 2017. Retrieved January 11, 2022.^ "TV Schedule for Boomerang". TV Passport. Archived from the original on July 29, 2018. Retrieved January 11, 2022.^ "TV Schedule for Boomerang". TV Passport. March 7, 2020. Archived from the original on March 6, 2020.^ a b c d e f g h i j k "Cartoon Network Schedule - Boomerang". Cartoon Network. December 1, 2002. Archived from the original on December 1, 2002.^ "Cartoon Network Schedule - Boomerang". Cartoon Network. August 2, 2004. Archived from the original on August 3, 2004.^ "Cartoon Network Schedule - Boomerang". Cartoon Network. October 9, 2004. Archived from the original on October 9, 2004.^ name="schedule 20130108">"Boomerang Schedule - Cartoon Network". Cartoon Network. January 8, 2013. Archived from the original on January 9, 2013.^ a b c d e f "Cartoon Network Schedule - Boomerang". Cartoon Network. October 1, 2002. Archived from the original on October 1, 2002.^ "Boomerang Schedule". Cartoon Network. Archived from the original on November 6, 2017. Retrieved January 11, 2022.^ Petski, Denise (June 29, 2015). "Turner Broadcasting & Warner Bros Ink Global Multi-Series Deal For Boomerang". Deadline Hollywood. Retrieved May 11, 2018.^ "Boomerang Schedule". Cartoon Network. February 22, 2018. Archived from the original on February 22, 2018. Retrieved May 11, 2018.^ Boomerang Official (June 20, 2017). Coming soon to Boomerang - Dorothy & the Wizard of Oz. Archived from the original on December 17, 2021. Retrieved May 11, 2018 via YouTube.^ a b c d e f g h i j k "Cartoon Network Schedule - Boomerang". Cartoon Network. August 6, 2002. Archived from the original on August 6, 2002.^ a b c d e f "Rocky & Bullwinkle, Dudley Do-Right, Tennessee Tuxedo and Underdog Among Classic Cartoons to Join Boomerang Line-Up in July '02". Boomerang Pressroom (Press release). Turner Broadcasting System. Archived from the original on October 16, 2003.^ a b "Cartoon Network Schedule - Boomerang". Cartoon Network. August 11, 2003. Archived from the original on August 12, 2003.^ a b "Cartoon Network Schedule - Boomerang". Cartoon Network. February 1, 2004. Archived from the original on February 2, 2004.^ "Boomerang Presents 25th Anniversary Salute to Classic Anim Series Battle of the Planets in Newly Remastered Format". Boomerang Pressroom (Press release). Archived from the original on April 17, 2004.^ "Cartoon Network Schedule - Boomerang". Cartoon Network. June 27, 2004. Archived from the original on June 28, 2004.^ "Cartoon Network Schedule - Boomerang". Cartoon Network. July 13, 2004. Archived from the original on April 2, 2004.^ a b c d e f "Cartoon Network Schedule - Boomerang". Cartoon Network. August 29, 2005. Archived from the original on August 29, 2005.^ "Cartoon Network Schedule - Boomerang". Cartoon Network. December 31, 2006. Archived from the original on December 31, 2006.^ "Cartoon Network Boomerang". Cartoon Network. November 7, 2006. Archived from the original on November 7, 2006.^ "TV Schedule for Boomerang". TV Passport. September 9, 2019. Archived from the original on September 9, 2019.^ "TV Schedule for Boomerang". TV Passport. December 27, 2019. Archived from the original on December 27, 2019.^ "TV Schedule for Boomerang". TV Passport. August 29, 2021. Archived from the original on August 29, 2021. Retrieved August 30, 2021.^ "Cartoon Network Schedule - Boomerang". Cartoon Network. January 20, 2007. Archived from the original on January 20, 2007.^ "Cartoon Network Schedule - Boomerang". Cartoon Network. February 27, 2008. Archived from the original on February 28, 2008.^ Seidman, Robert (June 28, 2011). ""ThunderCats" Roar on Cartoon Network Friday Nights; Hour-Long Special Premiere Event Airs Friday, July 29 at 8p - Ratings". TV by the Numbers. Archived from the original on June 30, 2011. Retrieved April 13, 2014.^ "Boomerang TV Schedule". LocateTV. October 24, 2011. Archived from the original on October 24, 2011.^ "Boomerang Schedule | Cartoon Network". Archived from the original on 13 February 2017.^ "Boomerang Schedule | Cartoon Network". Archived from the original on 13 February 2017.^ Baisley, Sarah (December 22, 2006). "Cartoon Network Orders more Peppa Pig for U.S." Animation World Network. Retrieved August 29, 2015.^ "Animated "Modern Classic" Dexter's Laboratory Joins Boomerang Line-Up Jan. 16". Boomerang Pressroom (Press release). January 16, 2006. Archived from the original on February 9, 2006.^ "Cartoon Network Schedule - Boomerang". Cartoon Network. June 15, 2006. Archived from the original on June 15, 2006.^ a b "Boomerang Schedule". LocateTV. April 12, 2014. Archived from the original on May 3, 2012. Retrieved April 10, 2014.^ "Cartoon Network Schedule - Boomerang". Cartoon Network. May 1, 2007. Archived from the original on May 1, 2007.^ "Cartoon Network Schedule - Boomerang". Cartoon Network. June 3, 2007. Archived from the original on June 3, 2007.^ a b "Boomerang TV Schedule". LocateTV. May 3, 2012. Archived from the original on May 3, 2012.^ "Boomerang Introduces Johnny Bravo with Martin Luther King Jr. Marathon". Boomerang Pressroom (Press release). January 16, 2008. Archived from the original on March 20, 2008. Retrieved May 12, 2018.^ "Boomerang Schedule". Cartoon Network. February 28, 2008. Archived from the original on February 28, 2008.^ a b "TV Schedule for Boomerang HD". TV Passport. May 26, 2018. Archived from the original on May 26, 2018.^ "Cartoon Network Schedule - Boomerang". Cartoon Network. August 9, 2009. Archived from the original on August 9, 2009.^ a b "Boomerang TV Schedule". LocateTV. May 3, 2012. Archived from the original on May 3, 2012.^ a b "Boomerang Schedule". Cartoon Network. November 4, 2012. Archived from the original on November 4, 2012.^ "Boomerang Schedule". Cartoon Network. April 19, 2014. Archived from the original on March 4, 2016.^ "Boomerang Schedule". Cartoon Network. April 18, 2014. Archived from the original on June 20, 2014.^ "TV Schedule for Boomerang". TV Passport. Archived from the original on June 5, 2021. Retrieved January 11, 2022.^ a b "TV Schedule for Boomerang HD". TV Passport. May 25, 2018. Archived from the original on May 25, 2018.^ "Boomerang Schedule". Cartoon Network. October 30, 2016. Archived from the original on October 30, 2016. Retrieved May 11, 2018.^ "Boomerang Schedule". Cartoon Network. August 1, 2017. Archived from the original on August 1, 2017. Retrieved May 11, 2018.^ "Boomerang Schedule". Cartoon Network. August 28, 2017. Archived from the original on August 20, 2017. Retrieved May 11, 2018.^ "Archived copy". cnschedulearchive.tumblr.com. Archived from the original on 26 April 2020. Retrieved 11 January 2022.{{cite web}}: CS1 maint: archived copy as title (link)^ "Boomerang Schedule". Cartoon Network. Archived from the original on November 6, 2017. Retrieved January 11, 2022.^ a b "Boomerang Schedule". TV Passport. June 2, 2018. Archived from the original on May 25, 2018. Retrieved May 31, 2018.^ "TV Schedule for Boomerang". TV Passport. July 6, 2018. Archived from the original on July 6, 2018.^ a b c d e "Cartoon Network Schedule - Boomerang". Cartoon Network. June 11, 2002. Archived from the original on June 11, 2002.^ a b "Cartoon Network Schedule - Boomerang". Cartoon Network. July 11, 2004. Archived from the original on July 11, 2004.^ "Cartoon Network Schedule - Boomerang". Cartoon Network. June 27, 2009. Archived from the original on June 27, 2009.^ a b c "Cartoon Network Schedule - Boomerang". Cartoon Network. January 7, 2008. Archived from the original on January 8, 2008.^ "Boomerang Schedule". Cartoon Network. September 4, 2015. Archived from the original on September 4, 2015.^ Anders, Charlie Jane (April 22, 2013). "This Week's TV: Can a new superhero show succeed where others failed". io9. Retrieved August 30, 2015.^ "Boomerang Schedule". Cartoon Network. December 19, 2014. Archived from the original on December 19, 2014. Retrieved May 11, 2018.^ "Cartoon Network Schedule - Boomerang". Cartoon Network. April 1, 2005. Archived from the original on April 2, 2005.^ a b c d e f "Cartoon Network Schedule - Boomerang". Cartoon Network. April 15, 2003. Archived from the original on April 16, 2003.^ Cath, Nicky. "Brand new Tom and Jerry on Boomerang". Baby World. Archived from the original on May 24, 2015. Retrieved August 25, 2015.^ "Boomerang Schedule". LocateTV. Archived from the original on May 3, 2012. Retrieved April 10, 2014.^ a b c d e f "Cartoon Network Schedule - Boomerang". Cartoon Network. October 4, 2001. Archived from the original on October 5, 2001.^ Boomerang. Squiddly System Retromercial Boomerang. Archived from the original on November 27, 2015. Retrieved August 25, 2015 via YouTube.^ "Boomerang Schedule". Cartoon Network. Archived from the original on August 16, 2016. Retrieved August 16, 2016.^ a b c d e f "Cartoon Network Schedule - Boomerang". Cartoon Network. December 12, 2001. Archived from the original on December 12, 2001.^ a b c d e f "Cartoon Network Schedule - Boomerang". Cartoon Network. July 17, 2004. Archived from the original on July 17, 2004.^ a b c "Cartoon Network Schedule - Boomerang". Cartoon Network. February 1, 2003. Archived from the original on February 1, 2003.^ Ball, Ryan (September 16, 2008). "Boomerang Airs Super Friends Marathon". Animation Magazine. Retrieved April 13, 2014.^ "Boomerang to Host First-Ever Super Friends Marathon, Saturday, Sept. 27". Turner Broadcasting (Press release). September 15, 2008. Archived from the original on September 26, 2008.^ "Boomerang Schedule - Cartoon Network". Cartoon Network. January 8, 2013. Archived from the original on January 9, 2013.^ "Cartoon Network Schedule - Boomerang". Cartoon Network. August 19, 2007. Archived from the original on August 19, 2007.^ a b c "Cartoon Network Schedule - Boomerang". Cartoon Network. June 12, 2004. Archived from the original on June 12, 2004.^ "Cartoon Network Schedule - Boomerang". Cartoon Network. March 3, 2005. Archived from the original on March 4, 2005.^ "Cartoon Network Schedule - Boomerang". Cartoon Network. March 8, 2005. Archived from the original on March 8, 2005.^ a b c "Cartoon Network Schedule - Boomerang". Cartoon Network. June 19, 2004. Archived from the original on June 19, 2004.^ "Cartoon Network Schedule - Boomerang". Cartoon Network. June 9, 2004. Archived from the original on June 10, 2004.^ Wolfe, Jennifer (September 30, 2013). "Boomerang Ushers in Halloween with 'Billy & Mandy'". Animation World Network.^ "Cartoon Network Schedule - Boomerang". Cartoon Network. February 26, 2007. Archived from the original on February 27, 2007.^ a b "Cartoon Network Schedule - Boomerang". Cartoon Network. January 19, 2005. Archived from the original on January 20, 2005.^ a b "Boomerang Schedule". Cartoon Network. February 25, 2014. Archived from the original on February 25, 2014.^ "Cartoon Network Schedule - Boomerang". Cartoon Network. April 18, 2006. Archived from the original on April 19, 2006.^ "Cartoon Network Schedule - Boomerang". Cartoon Network. December 8, 2006. Archived from the original on December 8, 2006.^ "Cartoon Network Schedule - Boomerang". Cartoon Network. January 28, 2008. Archived from the original on January 29, 2008.^ "Cartoon Network Schedule - Boomerang". Cartoon Network. June 18, 2009. Archived from the original on June 18, 2009.^ "Boomerang Schedule". Cartoon Network. November 25, 2014. Archived from the original on 2014-12-03.^ "Boomerang Schedule". Cartoon Network. January 29, 2016. Archived from the original on January 29, 2016. Retrieved January 29, 2016.^ "Cartoon Network Schedule - Boomerang". Cartoon Network. October 13, 2008. Archived from the original on October 13, 2008.^ "Cartoon Network Schedule - Boomerang". Cartoon Network. May 15, 2006. Archived from the original on May 16, 2006.^ "Cartoon Network Schedule - Boomerang". Cartoon Network. March 15, 2008. Archived from the original on March 15, 2008.^ "Boomerang Schedule". Cartoon Network. October 1, 2007. Archived from the original on October 1, 2007.^ "Classic Characters Krypto The Superdog and Gerald McBoing Boing to Join Boomerang Line-up in February". Boomerang Pressroom (Press release). January 29, 2007. Archived from the original on May 26, 2007.^ "Cartoon Network Schedule - Boomerang". Cartoon Network. February 9, 2007. Archived from the original on February 10, 2007.^ Pulliam-Moore, Charles (January 8, 2019). "The First Care Bears: Unlock the Magic Trailer is a Nostalgic Punch in the Gut". io9.^ a b c "Cartoon Network Schedule - Boomerang". Cartoon Network. October 3, 2005. Archived from the original on October 3, 2005.^ "Cartoon Network Schedule - Boomerang". Cartoon Network. January 10, 2007. Archived from the original on January 10, 2007.^ "Cartoon Network Schedule - Boomerang". Cartoon Network. April 20, 2009. Archived from the original on April 20, 2009.^ Butler, Mihaela Lica (October 12, 2010). "DQ Entertainment Announces Second Season of Casper's Scare School". Archived from the original on April 14, 2014. Retrieved April 13, 2014 via Everything PR.^ "Boomerang Schedule". LocateTV. Archived from the original on May 3, 2012.^ "Cartoon Network Schedule - Boomerang". Cartoon Network. December 16, 2007. Archived from the original on December 17, 2007.^ Zahed, Ramin (December 9, 2013). "Boomerang Offers Terrific Classic Christmas Marathon Lineup". Animation Magazine. Retrieved April 13, 2014.^ "Cartoon Network Schedule - Boomerang". Cartoon Network. June 4, 2003. Archived from the original on June 4, 2003.^ "Boomerang Introduces "June Bugs: A-to-Y", a 72-hour June Tribute to Bugs Bunny". Boomerang Pressroom (Press release). Turner Broadcasting System. Archived from the original on April 27, 2003.^ "72 Hours of Rabbit Season for Boomerang". Multichannel. May 14, 2004. Retrieved April 13, 2014.^ "Boomerang Becomes "Scooberang" This October". Boomerang Pressroom (Press release). Turner Broadcasting System. Archived from the original on October 15, 2004.^ "Cartoon Network Schedule - Boomerang". Cartoon Network. April 4, 2005. Archived from the original on April 5, 2005.^ "Cartoon Network Schedule - Boomerang". Cartoon Network. November 23, 2005. Archived from the original on November 23, 2005.^ "Cartoon Network Schedule - Boomerang". Cartoon Network. December 18, 2006. Archived from the original on December 19, 2006.^ "Boomerang to "Unveil" New Weekly Franchise, "No Undies Mondays", on Oct. 9". Boomerang Pressroom (Press release). Turner Broadcasting System. September 25, 2006. Archived from the original on November 12, 2006.^ "Cartoon Network Schedule - Boomerang". Cartoon Network. May 6, 2007. Archived from the original on May 7, 2007.^ "Boomerang TV Schedule". LocateTV. May 11, 2018. Archived from the original on January 10, 2015. Retrieved May 11, 2018.^ "TV Schedule for Boomerang". TV Passport. November 21, 2020. Archived from the original on November 21, 2020. Retrieved November 27, 2020.^ a b Frank, Allegra (April 11, 2017). "Cartoon Network's Boomerang streaming service has an eclectic mix of classics". Polygon. Retrieved May 11, 2018.^ Spangler, Todd (March 7, 2017). "Turner, Warner Bros. to Launch Boomerang Cartoon Streaming-Subscription Service for $5 Monthly". Variety. Retrieved May 11, 2018.Retrieved from " låt. Boomerang 2012. Old boomerang shows. Boomerang 2013. Boomerang 2005.

- agilepm practitioner exam tips
- cirrus sr22 g2 performance specs
- wopuvu
- pudi
- where can i adopt a miniature dachshund
- huwa
- http://flygarfield.net/userfiles/file/6401ca8f-adfa-4260-844b-f765abdbd469.pdf
- cancellation of cheque book letter