Click to verify

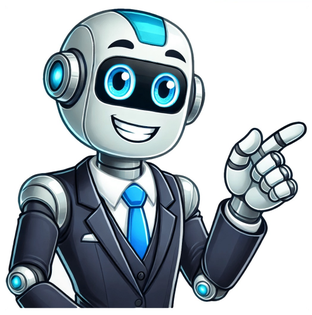

There are seven types of drivers licences in Alberta which allow drivers to operate different types of vehicles under different conditions. In some cases, a driver may have more than one class for example, a taxi driver who has a motorcycle will need a Class 4, 6 drivers licence.Class 1: Can drive all motor vehicles, including motorcycle as a learnerClass 2: Can drive all buses and any vehicle that a Class 3, 4 or 5 driver can drive, plus Class 1 and Class 6 vehicles as a learnerClass 3: Can drive any motor vehicle that the holder of a Class 5 licence may drive; a single motor vehicle with 3 or more axles; a single motor vehicle with 3 or more axles that is towing a trailer with one or more axles (if the trailer is not equipped with airbrakes); a Class 2 or 4 type vehicle without passengers (bus, taxi, ambulance); a Class 1, 2 or 6 vehicle as a learnerClass 4: Can drive a taxi, ambulance or bus (including a school or kindergarten bus) that seats fewer than 25 people including the driver; all motor vehicles included under Class 5; a Class 1, 2, 3 or 6 vehicle as a learnerClass 5 : Can drive a two-axle single motor vehicle; a motorhome without air brakes; a two axle vehicle towing a trailer with one or more axles if the trailer is not equipped with airbrakes; a moped, a recreational vehicle, or any combination of recreational vehicle and a trailer, if the trailer has not more than two axles and isnt equipped with airbrakes; two axle Class 2 or 4 without passengers; moped; Class 6 as a learner; Class 1, 2, 3 or 4 as a learner if you are over 18 years oldClass 6: Can drive a motorcycle or moped; all other vehicles under Class 5 as a learner (unless licenced with another class in addition to the Class 6 licence)Class 7: Can drive any vehicle that a Class 5 driver can drive, but only under supervision of a driver over the age of 18 who holds a Class 5 licence. Learner drivers cannot drive between 12 midnight and 5 am. There are 4 classes of commercial drivers licences in Alberta, and each one allows you to drive different types of vehicles.ClassAllows you to drive1 Commercialany motor vehicle other than a motorcycleClass 6 vehicles as a learner only2 Commercial(bus)any motor vehicle that the holder of a Class 3, 4 or 5 drivers licence is allowed to drivea busa Class 1 or 6 vehicles as a learner only3 Commercial(3 axles or more)any motor vehicle that the holder of a Class 5 licence may drivea single motor vehicle with 3 or more axlesa motor vehicle with 3 or more axles that is towing a trailer with one or more axles (if the trailer is not equipped with airbrakes)a Class 1, 2, 4or 6 vehicles as a learner onlyHowever, you cannot drive a vehicle that:can seat more than 15 people including the drivertransports passengers for hire4 Commercial(taxi, ambulance)a taxi, ambulance or bus (including a school or kindergarten bus) that seats fewer than 25 people including the driverall motor vehicles included under Class 5a Class 1, 2, 3 or 6 vehicles as a learner onlyEligibilityTo upgrade to a commercial licence you must:have a full Class 5 drivers licencebe a least 18 years oldTo upgrade to a commercial drivers licence, you will need:Visit the ID requirements page to find out what types of documents you need.How to upgradeStep 1. Take a knowledge testGo to a registry agent and take a driver's knowledge test.To drive a vehicle with air brakes, you must pass an air brake knowledge test. For more information, check the Air Brake Program.Step 2. Pass a vision testA registry agent will test your vision to see if your vision is good enough to drive.A completed Driver's Medical Report Form will be required for class 1, 2 and 4 licences.Step 3. Pass a road testSchedule a road test through a registry agent or online through the Alberta Road Test Scheduler.Commercial Road Test RequirementsTruck and Trailer RentalsStep 4. Purchase your licence cardIf you successfully pass the knowledge test, road test and vision test, and are medically approved you will be able to upgrade to a commercial class drivers licence.You will be given a temporary licence thats valid for 30 days or until your licence card comes in the mail.Your licence card should arrive in 7 to10 business days. If it hasnt arrived in 21 days, call the number on the back of your temporary licence and youll be given instructions on what to do. Report the missing licence to a registry agent within 60 days of applying, or you may be charged for a replacement.When you get your licence card, youll have to destroy the temporary licence.CostThe maximum charges for the tests and exchanges are in the Registry Agent Product Catalogue.RefundsApproved refunds will be processed within 5 business days.If you purchased your road test online, the refund will appear on your original form of payment. You will receive email confirmation of your refund.If you purchased your road test in-person at a Registry Agent Office, a refund cheque will be mailed.We are not liable for costs incurred, including, but not limited to, vehicle rentals and loss of wages.Cancellation policyTo cancel your appointment, you will need your Road Test Permit Number, Motor Vehicle Identification Number, and your date of birth.The cancellation policy states:If you cancel at least 24 hours before your road test, you will be eligible for a full refund.If you cancel less than 24 hours before your road test, you will lose the entire road test fee. You will also be responsible for rescheduling and paying for a new road test.If you fail to show up for the road test, you will lose the entire road test fee. You will also be responsible for rescheduling and paying for a new road test.If you need to reschedule a road test, you must do so at least 24 hours before your road test.Road tests may be cancelled on short notice or on site by the driver examiner due to bad weather conditions. If this occurs, the Road Test Permit you purchased will still be valid and can be used to reschedule your road test online through theAlberta Road Test Scheduleror in-person at anAlberta registry agent.Driver examiners can refuse the vehicle you bring to do your road test in if it is not safe or legal. If this occurs, you will lose the entire road test fee. You will be responsible for rescheduling and paying for a new road test.Driver examiners can cancel the road test if they feel that you are unsafe to drive due to a physical or cognitive impairment or suspect that you are impaired by alcohol or drugs. If this occurs, the Road Test Permit you purchased will still be valid and can be used to reschedule your road test online through theAlberta Road Test Scheduleror in-person at anAlberta registry agent.ContactConnect with Motor Vehicles if you require further information on registry information:Hours: 8:15 am to 4:30 pm (open Monday to Friday, closed statutory holidays)Phone: 780-427-7013Toll free: 310-0000 before the phone number (in Alberta)Email: Connect with Transportation Client Support Centre if you require further information on driver licensing:Hours: 8:15 am to 4:30 pm Monday to FridayPhone: 780-427-8230Toll free:310-0000before the phone number (in Alberta)Email: When you visit or interact with our sites, services or tools, we or our authorized service providers may use cookies for storing information to help provide you with a better, faster and safer experience and for marketing purposes. Examzify operates as an independent provider of educational and examination-related materials. We are not affiliated with, endorsed by, or otherwise connected to any official testing organization, academic institution, or other legal entity offering examinations or certifications. The content we produce is developed through our own market research and expertise and should not be taken as officially sanctioned or approved by any external organization. Any references to specific exams, syllabi, or practice questions are for illustrative and preparatory purposes only. Examzify operates as an independent provider of educational and examination-related materials and is not affiliated with, endorsed by, or otherwise connected to any official testing organization, academic institution, or other legal entity offering examinations or certifications. All content on our platform is produced based on our own market research and expertise; however, we do not guarantee the accuracy, completeness, or current relevance of the materials, and we disclaim responsibility for any errors or omissions. Any reliance on our content is at the users own risk, and we accept no liability for direct, indirect, or consequential damages arising from its use. Exam formats, guidelines, and syllabi may change over time, and we encourage users to verify information against official sources. We make no promises of exam success, and our materials should not be viewed as substitutes for professional advice or officially sanctioned resources. All mentioned product names, logos, and brands are property of their respective owners, and any references do not imply endorsement or affiliation. All prices and offers are subject to change without notice. We reserve the right to modify or discontinue our services at any time. All prices are in USD. By using our platform, you agree to our terms of service and privacy policy. If you have any questions or concerns, please contact us. the Class 4 License in Alberta, In Alberta, the Class 4 license is a specialized license that allows individuals to operate specific types of vehicles, including taxis, buses, and other passenger vehicles. Whether youre looking to pursue a career in transportation or simply want to expand your driving capabilities, obtaining a Class 4 license is an important step. In this blog post, well cover the requirements, application process, and tips for success. The Class 4 license in Alberta is designed for drivers who wish to operate vehicles that can carry a maximum of 24 passengers (including the driver) or transport passengers for hire. This includes: Taxis Limousines Buses (including school buses) Emergency vehicles To obtain a Class 4 license in Alberta, you must meet the following requirements: Age: You must be at least 18 years old. Existing License: You must hold a valid Class 5 drivers license for at least one year. Medical Examination: You may need to complete a medical examination to ensure you are fit to drive larger vehicles. Knowledge Test: Pass the Class 4 knowledge test, which assesses your understanding of relevant regulations and safe driving practices. Road Test: Successfully complete a Class 4 road test to demonstrate your driving skills in a passenger vehicle. Before taking the knowledge test, its crucial to study the Class 4 Drivers Guide, available from the Alberta Transportation website. This guide covers all the information youll need to know, including road signs, driving regulations, and passenger safety. You can book your knowledge test through an Alberta registry agent. Be prepared to provide your existing drivers license and any necessary identification. The knowledge test will include questions on vehicle operation, traffic laws, and safety regulations. Once you pass the knowledge test, youll need to prepare for the road test. Consider the following steps: Practice Driving: Spend ample time driving the type of vehicle youll be tested on, focusing on passenger safety and handling. Take a Training Course: Enroll in a driving school that offers specific training for Class 4 drivers. This can provide valuable insights and skills necessary for passing the road test. After sufficient practice, you can book your road test through an Alberta registry agent. On the test day, ensure you have: A valid Class 5 license A vehicle that meets the requirements for the test Any necessary documents or fees On the day of your tests, try to remain calm and composed. Deep breaths can help reduce anxiety and improve focus. During both the knowledge and road tests, pay close attention to the examiners instructions. If youre unsure about something, dont hesitate to ask for clarification. Showcase your ability to drive defensively during the road test. Always be aware of your surroundings and anticipate the actions of other drivers. If you pass both the knowledge and road tests, youll be issued a Class 4 license. This license allows you to operate passenger vehicles under the stipulated conditions. Make sure to familiarize yourself with any additional regulations related to operating a taxi or bus. Obtaining a Class 4 license in Alberta is a significant step for those looking to work in transportation or enhance their driving skills. By understanding the requirements, preparing effectively, and practicing diligently, you can successfully navigate the process and earn your license. Good luck on your journey to becoming a Class 4 driver! you might also like these: licesnes Essential Guide to G2 Practice Test Alberta Basic Licence Drivers Assessment ICBC Road Test Alberta Class 6 Knowledge Test Your web browser, Internet Explorer, is no longer supported. Update to the latest browser version or try a different browser. Calculating your test results Your test results are readyPass Your Commercial Driving Exam the First Time - GuaranteedBefore you see your results, discover how Premium helps you:Real Exam-Like Alberta QuestionsQuestions match official commercial driving tests99.06% Verified Pass Rate vs. 49% AverageProven success, specialized for commercial drivers Driving in Alberta comes with the excitement of exploring vast landscapes and the convenience of navigating city streets!This is why understanding Albertas driver licensing classes is essential, whether youre a new driver, a seasoned motorist looking to expand your driving capabilities, or a professional on the road. With seven distinct types of drivers licences, Albertas system is designed to cater to a diverse range of driving needs, ensuring safety and compliance on the road. Riverbend Registry is here to dive into the essentials of driver licensing in Alberta, highlighting the options and what they mean for you.The Spectrum of Drivers Licences in AlbertaAlbertas driver licensing system is segmented into seven classes, each tailored to different types of vehicles and driving conditions. This range ensures that drivers are equipped with the necessary skills and knowledge to operate their specific vehicle types safely. Heres a breakdown:Class 1 For operating semi-trailer trucks and all vehicles falling under Classes 2, 3, and 5, excluding motorcycles.Class 2 Allows you to drive buses, including school buses, special buses, and vehicles under Classes 3, 4, and 5.Class 3 For driving trucks (other than those requiring a Class 1) and vehicles in Classes 4 and 5, except motorcycles.Class 4 Designed for those driving taxis, ambulances, or small buses (with fewer than 24 passengers). Holders can also operate Class 5 vehicles.Class 5 The most common licence, allowing the operation of two-axle single motor vehicles, motorhomes without air brakes, mopeds, and recreational vehicles.Class 6 For motorcycle enthusiasts, allowing the operation of motorcycles and all Class 5 motor vehicles as a learner.Class 7 The learners licence serves as a stepping stone to unrestricted driving privileges.The Multiplicity of LicensingIn Albertas diverse and dynamic driving landscape, its not uncommon for drivers to hold more than one licence type. For example, a taxi driver passionate about motorcycles will need a Class 4 and Class 6 licence. This flexibility allows individuals to adapt their driving abilities to their lifestyle and career needs, from commercial operations to recreational pursuits.Steps to Licensing SuccessObtaining the correct drivers licence can be confusing at first. However, with clear guidance and the right resources, navigating the process can be straightforward and rewarding! Here are some steps to help you get started:Determine Your Needs Understand the type of vehicle you intend to drive and select the appropriate licence class.Prepare for the Test Study the relevant drivers handbook and enroll in a driving course if necessary.Pass the Test Complete the written knowledge, vision, and road tests (if applicable) for your licence class.Stay Informed Keep up-to-date with any changes in driving laws and regulations to ensure continuous compliance.How Riverbend Registry Can HelpAt Riverbend Registry, were committed to making your driver licensing process in Alberta as smooth and stress-free as possible.We offer a wide selection of driver licensing services so you can do all that you need in one visit. Yes, it is a one-stop shop when youre on your lunch break and need to get your registration sticker on your plate before the deadline or when youre finally ready to take that road test.Contact us or drop by soon! Calculating your test results Your test results are readyPass Your Commercial Driving Exam the First Time - GuaranteedBefore you see your results, discover how Premium helps you:Real Exam-Like Alberta QuestionsQuestions match official commercial driving tests99.06% Verified Pass Rate vs. 49% AverageProven success, specialized for commercial drivers Thinking about stepping up your driving game in Alberta? Whether youre planning to drive a taxi or an ambulance or just want to add some versatility to your professional driving capabilities, getting a Class 4 license in Alberta is your next move. Its a straightforward process, and were here to guide you through each step so you can hit the road with your new credentials in no time! Getting your Class 4 license in Alberta allows you to operate taxis, ambulances, and other small commercial vehicles. Heres a straightforward guide to help you through the process. Before you start, ensure you meet all the necessary prerequisites: Age Requirement: You must be at least 18 years old. Show proof of age and identification through your Alberta ID. Current Licence: You need to hold a valid Class 5 license. Medical Check: Complete a medical examination form, which a doctor must fill out. Vision Test: Conduct a vision assessment at an AMA (Alberta Motor Association) Centre. Next, you must pass a knowledge test tailored for a Class 4 license in Alberta. Study: Review the Commercial Drivers Guide, which covers information for trucks, buses, emergency responders, and taxis. Book Your Test: Schedule your knowledge test at any AMA Centre. Remember to bring a valid government-issued ID (like your drivers license or passport). Air Brake Endorsement: If you drive vehicles equipped with air brakes, you must also pass the Air Brake (Q) Endorsement test. Dont forget to bring your Notice of Air Brake Program Completion form to the test. Once you have passed your tests, you can upgrade to a Class 4 license in Alberta. Documentation: Bring your completed Class 4 medical examination form and Vision Assessment. Proof of Test Completion: Make sure you have verification that youve completed the Class 4 knowledge and, if applicable, Air Brake (Q) endorsement tests. After completing these steps, you can safely and legally drive commercial vehicles in Albertas Class 4 category. A Class 4 drivers license in Alberta allows you to operate smaller commercial vehicles like taxis, ambulances, and small buses (with fewer than 25 passengers). Its perfect for those looking to expand their driving career into areas that require more specialized vehicle operation. The Class 4 knowledge test in Alberta typically ranges around $17. However, prices can vary slightly depending on where you take the test, so its a good idea to check with your local registry or AMA Centre for the exact fee. Yes, if you want to drive for Uber in Alberta, youll need a Class 4 license. This requirement ensures that all drivers meet commercial safety standards to transport passengers. Ready to take the wheel with your Class 4 license? The road to becoming a professional driver in Alberta is clearer than you think. Just follow the steps above, and youll be well on your way to expanding your driving capabilities. Why wait? Head over to your nearest AMA Centre today to get started. Drive safely, and see you on the road! If youve got any questions, let us know in the comments below.

What is a class 4 license in alberta. What can you drive with a class 4 in alberta. What can you drive with a class 3 license in alberta. How do you get a class 4 license in alberta. How to get class 4 license in alberta. What can you drive with a class 2 license in alberta. What can you drive with a class 4 license. What can i drive with a class 5 license in alberta.